

Reports

---

1949

## Weekly oyster spatfall on shellbags, 1948 & 1949 in the James River seed area

J. D. Andrews  
*Virginia Fisheries Laboratory*

Follow this and additional works at: <https://scholarworks.wm.edu/reports>



Part of the [Aquaculture and Fisheries Commons](#)

---

### Recommended Citation

Andrews, J. D. (1949) Weekly oyster spatfall on shellbags, 1948 & 1949 in the James River seed area. Virginia Institute of Marine Science, William & Mary. <https://scholarworks.wm.edu/reports/2512>

This Report is brought to you for free and open access by W&M ScholarWorks. It has been accepted for inclusion in Reports by an authorized administrator of W&M ScholarWorks. For more information, please contact [scholarworks@wm.edu](mailto:scholarworks@wm.edu).

VIMS ARCHIVES

WEEKLY OYSTER SPATFALL ON SHELLBAGS, 1948 & 1949

IN

THE JAMES RIVER SEED AREA

DATA SHEETS FOR

WRECK SHOAL IN 1948

AND

BROWN SHOAL, WRECK SHOAL AND DEEP WATER SHOAL, 1949

JAY D. ANDREWS

VIRGINIA INSTITUTE OF MARINE SCIENCE

VIMS  
SH  
365  
.V5  
A5369  
1948-49

HARGIS LIBRARY  
Virginia Institute of  
Marine Science

Weekly Spat Strike - Wreck Shoal - 1948  
(Shellbags)

Archives  
VIMS  
SH  
365  
VS

Dates set	Days set	No. of spat groups of 10 shellfaces	Total of spat counted	*No. spat per bu.	Av. no. of spat per shell	Spat per day per shell
28 May-10 Jun	13	0	0	0	0	0
10 Jun-17 Jun	7	0,0	0	0	0	0
17 Jun-24 Jun	7	0,0	0	0	0	0
24 Jun- 1 Jul	7	0,0	0	0	0	0
1 Jul- 8 Jul	7	4,4	8	480	.80	.11
8 Jul-15 Jul	7	11,13	24	1,440	2.40	.34
15 Jul-22 Jul	7	32,23,38,51	144	4,320	7.20	1.03
22 Jul-29 Jul	7	30,40,26,19	115	3,450	5.75	.82
29 Jul- 5 Aug	7	9,28,12,15	64	1,920	3.20	.46
5 Aug-12 Aug	7	49,53,34,37	173	5,190	8.65	1.24
12 Aug-19 Aug	7	76,96,51,64	287	8,610	14.35	2.05
19 Aug-26 Aug	7	76,91,163,91	421	12,630	21.05	3.01
26 Aug- 2 Sep	7	242,159,193,122	716	21,480	35.80	5.11
2 Sep-9 Sep	7	75,81,50,62	268	8,040	13.40	1.91
9 Sep-16 Sep	7	106,124	230	13,800	23.00	3.29
16 Sep-24 Sep	8	132,192,126,141	591	17,730	29.55	3.69
24 Sep-30 Sep	6	15,26	41	2,460	4.10	.68
30 Sep- 7 Oct	7	3	3	360	.60	.09

\*To convert total spat counted to number of spat per bushel of shells, double actual count and multiply by 600 (shells per bushel) divided by number of shellfaces examined. Because of rugosity of back of valves, more spat usually set there than on the face of valves.

## Spat Strike - Wreck Shoal - 1948

Compilation of strike data to show accumulative potential set of spat after certain dates - based on counts of weekly spat strikes.

Week beginning	No. of setting days	Spat counted	Spat per bushel	Spat per shell	Percentage of total set
1 July*	98	3,085	101,910	169.85	100.0
8 July	91	3,077	101,430	169.05	99.5
15 July	84	3,053	99,990	166.65	98.1
22 July	77	2,909	95,670	159.45	93.9
29 July	70	2,794	92,220	153.70	90.5
5 Aug	63	2,730	90,300	150.50	88.6
12 Aug	56	2,557	85,110	141.85	83.5
19 Aug	49	2,270	76,500	127.50	75.1
26 Aug	42	1,849	63,870	106.45	62.7
2 Sep	35	1,133	42,390	70.65	41.6
9 Sep	28	865	34,350	57.25	33.7
16 Sep	21	635	20,550	34.25	20.2
24 Sep	13	44	2,820	4.70	2.8
30 Sep	7	3	360	.60	.4

\*No spat were found on shells placed in the water prior to 1 July 1948.



Weekly Oyster Spatfall on Shellbags, 1948  
in

The James River Seed Area

Data on 20 to 40 Shellfaces  
from

Quarter-Bushel Shellbags

28 May to 7 October, 1948

Jay D. Andrews

VIMS

WEEKLY OYSTER SPATFALL

Oyster ground Wreck Shoal Period set 28 May to 10 Jun 48  
 Type of shell Elliott's No. of shells counted 10 (inside only)

Sample No. <u>300</u>	<u>0,00,0,0,0,0,0,0,0,0</u>	Av. No. per shell
Stake No. <u>3</u>		<u>0</u>
Sample No. _____		Av. No. per shell
Stake No. _____		_____
Sample No. _____		Av. No per shell
Stake No. _____		_____
Total		Av.
		<u>0</u>

Remarks:

Counted by J.D. Andrew Date 10 Jun 48

*See notes 10 June 48*



WEEKLY OYSTER SPATFALL

Oyster ground Wreck Shoal Period set 10-17 Jun 48

Type of shell \_\_\_\_\_ No. of shells counted 20 (inside only)

Sample No. <u>301</u>	0-0-0-0-0-0-0-0-0-0 = 0	Av. No. per shell
Stake No. <u>3</u>	0-0-0-0-0-0-0-0-0-0 = 0	
Sample No. _____		Av. No. per shell
Stake No. _____		
Sample No. _____		Av. No per shell
Stake No. _____		
Total		Av. 0

Remarks: \_\_\_\_\_ Counted by R. L. HOFFMAN Date JULY 9, 1948

An occasional barnacle (less than 1 per shell) is all I find on these shells



## WEEKLY OYSTER SPATFALL

Oyster ground Wreck Shoal Period set 17 to 24 Jun 48  
 Type of shell Elliott's No. of shells counted 20 (inside only)

Sample No. <u>302</u>	<u>0, 0, 0, 0, 0, 0, 0, 0, 0, 0</u>	Av. No. per shell
Stake No. <u>3</u>	<u>0, 0, 0, 0, 0, 0, 0, 0, 0, 0</u>	
		<u>0</u>
Sample No. _____		Av. No. per shell
Stake No. _____		_____
Sample No. _____		Av. No per shell
Stake No. _____		_____
	Total <u>0</u>	Av. _____

Remarks:

Counted by

P. L. HoffmanDate 6-15-48checked by JDAno fouling organismsonly an occasional Membranopora seen. Otherwise the shells remained quite clean - no dirt or organisms present.



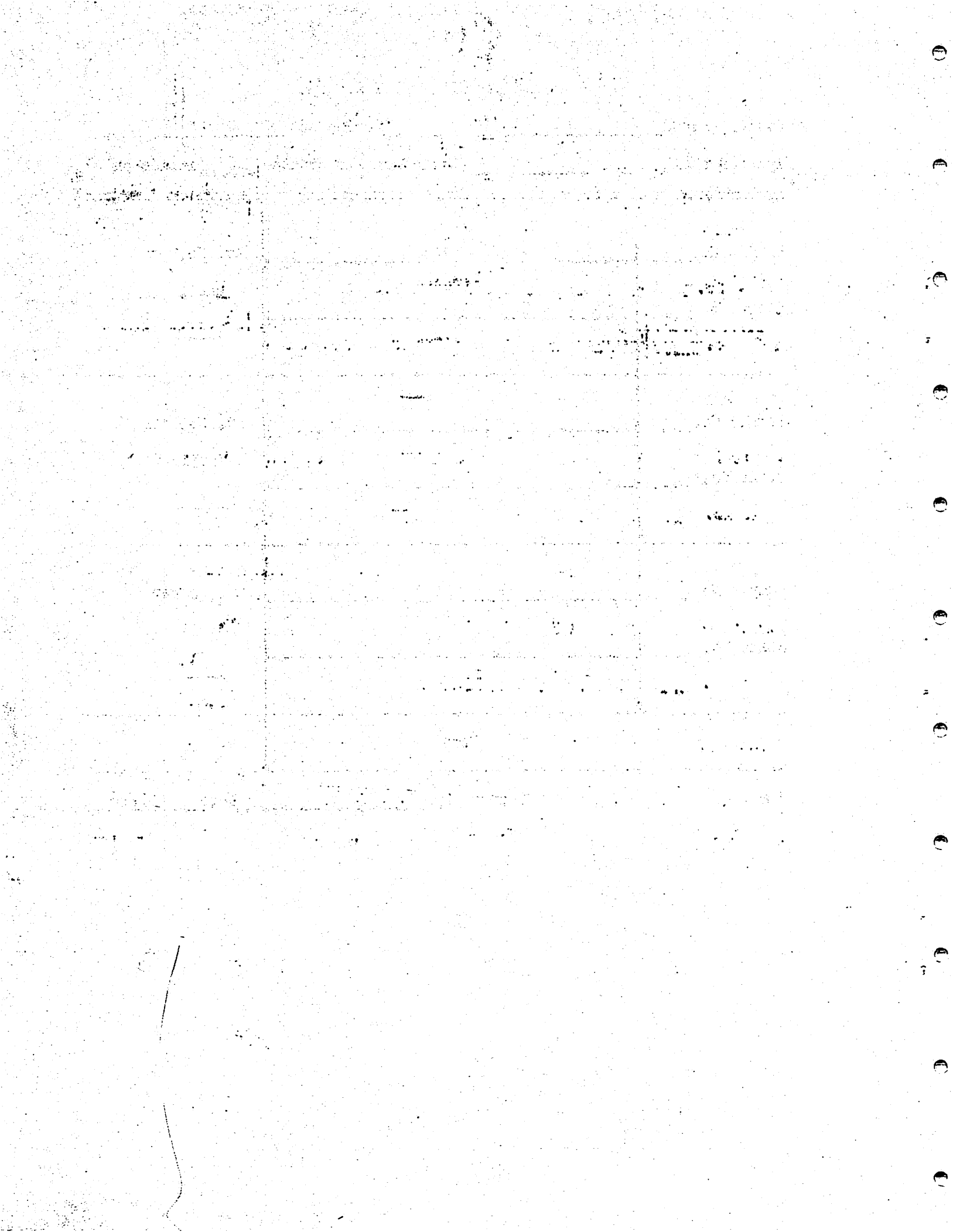

## WEEKLY OYSTER SPATFALL

Oyster ground Wreck Shoal Period set 24 Jun 20 / July 48  
 Type of shell Elliott's No. of shells counted 20 (inside only)

Sample No. <u>303</u>	0,0,0,0,0,0,0,0,0,0	Av. No. per shell
Stake No. <u>3</u>	0,0,0,0,0,0,0,0,0,0	<u>0</u>
Sample No. _____		Av. No. per shell
Stake No. _____		_____
Sample No. _____		Av. No per shell
Stake No. _____		_____
Total		Av. <u>0</u>

Remarks:

Counted by R. L. Hoffman Date 25 June 48  
 checked by JAT

Barnacles - only 4 very small ones seen.

Bryozoa - a little on 2 shells - occasional Membranipora



## WEEKLY OYSTER SPATFALL

Oyster ground Wreck Shoal Period set 1 to 8 Jul 48  
 Type of shell Elliotti No. of shells counted 20 (inside only)

Sample No. <u>304</u>	0,0,0,3,0,1,0,0,0,0, = 4	Av. No. per shell
Stake No. _____	0,0,0,1,0,0,0,2,0,1 = 4	shell
	Size 250, 275, 250, 250, 475, 300	<u>.4</u>
Sample No. _____		Av. No. per shell
Stake No. _____		_____
Sample No. _____		Av. No per shell
Stake No. _____		_____
Total		Av. .4

Remarks:

Counted by J. D. Andrews Date 9 Jul 48

Barnacles average 15-20 per shell; Membranipora 6-8 per shell and Acanthodesia about 5 per shell.

All these first oyster spat are very small and probably set for 8th of July. Most of them had no disjunct shell at all.

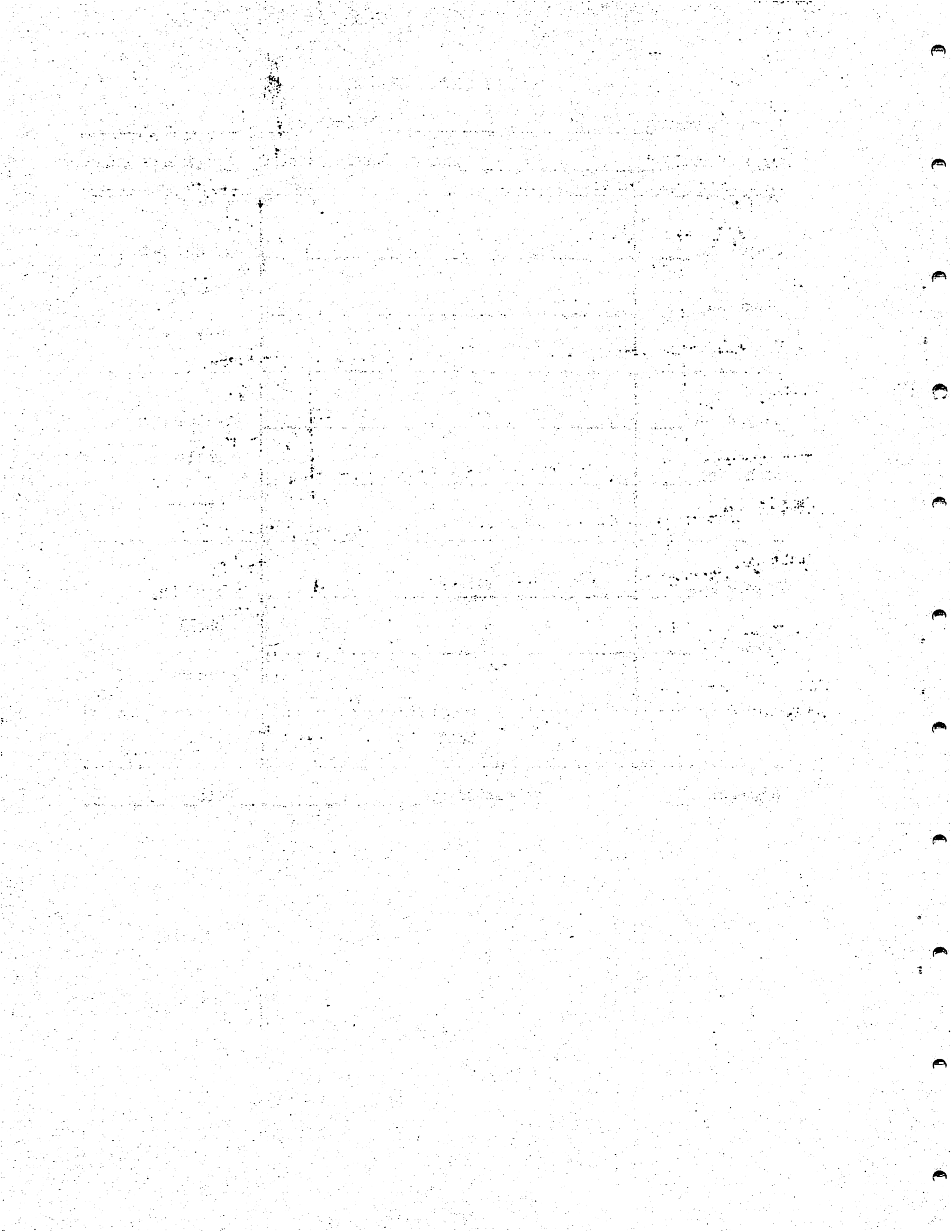



WEEKLY OYSTER SPATFALL

Oyster ground WRECK SHOAL JAMES RIVER Period set 8-15 Jul 48

Type of shell Elliotts No. of shells counted 20 (inside only)

Sample No. <u>305</u>	1-2-0-1-1-0-1-2-2-1 = 11	Av. No. per shell
Stake No. <u>3</u>	2-1-1-0-0-3-1-1-2-2 = 13 <sup>SBA</sup>	
Sample No. _____		Av. No. per shell
Stake No. _____		
Sample No. _____		Av. No per shell
Stake No. _____		
Total		Av. 1.2

Remarks: \_\_\_\_\_ Counted by R.L. HOFFMAN (1-10) J.D. Andrews Date JULY 16, 1948 16 Jul 48

Barnacles	1   9   4   6   4   5   1   3   5	= 38	Av 4
Mussels	2   5   1   1   2   1   1	= 12	1
Acant	1	= 1	0

These were very clean shells - no dirt, very little fouling. Spat evenly distributed.



WEEKLY OYSTER SPATFALL

Oyster ground WRECK SHOAL, JAMES RIVER Period set JULY 15-22, 1948  
 Type of shell ELLIOTT'S No. of shells counted 21 (inside only)

Sample No. <u>306</u>	<u>3-4-1-1-3-3-4-7-0-6 = 32</u>	Av. No. per shell
Stake No. <u>3</u>	<u>2-0-2-3-4-1-3-0-4-4 = 23</u>	_____
Sample No. _____		Av. No. per shell
Stake No. _____		_____
Sample No. _____		Av. No per shell
Stake No. _____		_____
Total		Av. <u>2.25 2.75</u>

Remarks: \_\_\_\_\_ Counted by R. L. HOFFMAN Date 23 JULY 1948  
J. D. Andrews Date 23 Jul 48

Barnacles  $2 \left| \begin{array}{c} 0 \\ 3 \end{array} \right| \left| \begin{array}{c} 0 \\ 0 \end{array} \right| \left| \begin{array}{c} 0 \\ 0 \end{array} \right| \left| \begin{array}{c} 0 \\ 0 \end{array} \right| \left| \begin{array}{c} 0 \\ 1 \end{array} \right| = 3 \quad 0$

These shells had some dirt and sand on them but almost no fouling at all.  
 Many of the spots have just set - a few up to 1mm.

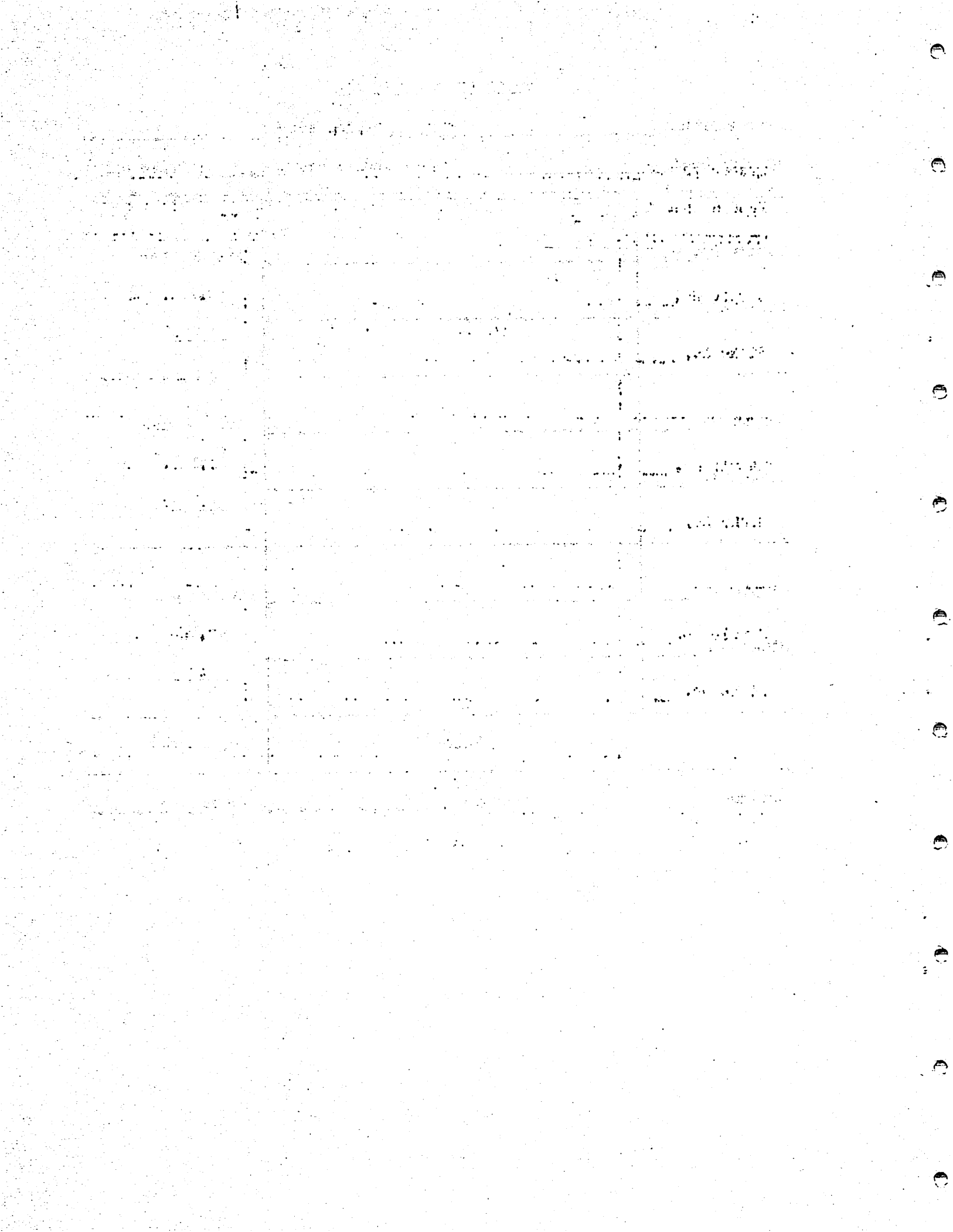



WEEKLY OYSTER SPATFALL

Oyster ground Wreck Shoal Period set 15-22 Jul 48  
 Type of shell Elliott's No. of shells counted 20 (inside only)

Sample No. <u>307</u>	<u>1-3-6-3-4-3-8-4-3-3 = 38</u>	Av. No. per
Stake No. <u>3</u>	<u>8-3-2-5-5-2-5-6-11-4 = 51</u>	shell
Sample No. _____		_____
Stake No. _____		_____
Sample No. _____		Av. No. per
Stake No. _____		shell
Sample No. _____		_____
Stake No. _____		_____
Total		_____
		89
		Av. 4.45

Remarks:

Counted by J. D. Adams Date 26 Jul 48

Bermudas 1/ | 1/ | 1/ | 1/ | 2/ | 0/ | 0 - 6 = -1  
 memb. 3 | 3 | 2 | 2 | 2 | 1 | 1 = 14 = 1 per shell

Almost no fouling. Mod. amounts of dirt.



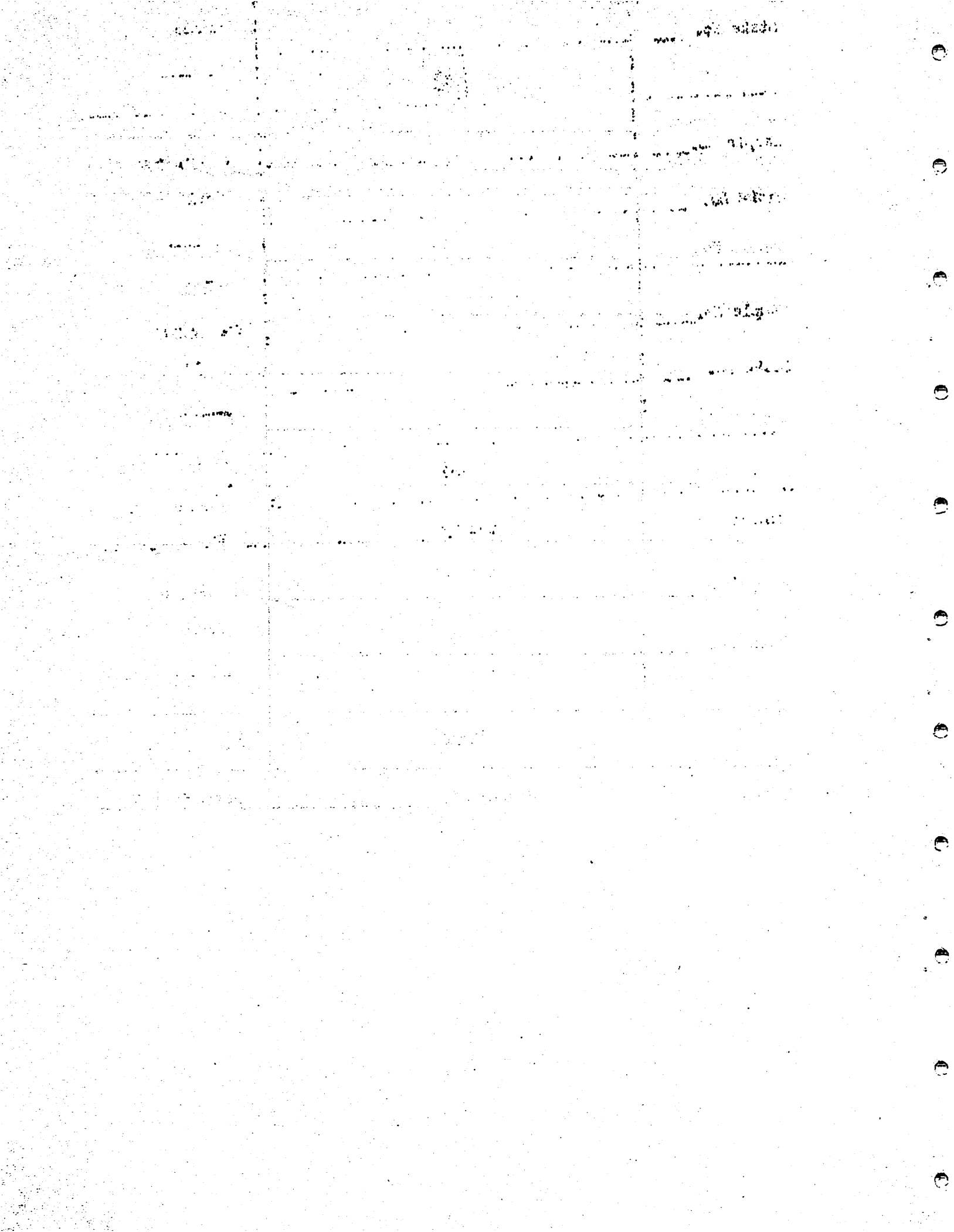

WEEKLY OYSTER SPATFALL

Oyster ground WRECK SHOAL, JAMES RIVER Period set JULY 22-29, 1948  
 Type of shell ELLIOTT'S No. of shells counted 20 (inside only)

Sample No. <u>308</u>	4-0-3-6-0-4-7-2-2-2 = 30	Av. No. per shell <u>3.50</u>
Stake No. _____	3-6-7-2-5-5-2-0-8-2 = 40	
	70	
Sample No. <u>309</u>	0-1-5-7-0-4-7-1-6-1 = 26	Av. No. per shell <u>2.25</u>
Stake No. _____	0-0-4-0-3-3-2-2-4-1 = 19	
	45	
Sample No. _____		Av. No per shell _____
Stake No. _____		
Total		Av. <u>2.88</u>
		115

Remarks: \_\_\_\_\_ Counted by R.L. HOFFMAN Date JULY 30, 1948  
J.D. Andrews Date 2 Aug 48

(308): Barnacle 4 | 0 | 1 | 0 | 0 | 0 | 0 = 5  
 memb 2 | 2 | 5 | 5 | 6 = 20

None of the membranosora will developed as in Island Bar + Yorkton. Usually only a zooid or two.

(309): Barnacle 2 | 1 | 0 | 0 | 2 | 0 | 0 | 0 = 5  
 memb 1 | 1 | 1 | 1 | 3 | 1 = 5  
 Acant 1 | 1 | 1 | 1 | 1 | 1 = 1





WEEKLY OYSTER SPATFALL

Oyster ground Wreck Shoal Period set 29 Jul to 5 Aug  
 Type of shell \_\_\_\_\_ No. of shells counted \_\_\_\_\_ (inside only)

Sample No. <u>311</u>	<u>2-0-1-3-0-2-0-1-0 = 9</u>	Av. No. per shell
Stake No. <u>3</u>	<u>5-2-2-1-3-0-4-3-1-7 = 28</u>	<u>1.85</u>
	37	
Sample No. <u>310</u>	<u>1-0-1-0-2-3-0-3-0-2 = 12</u>	Av. No. per shell
Stake No. _____	<u>1-1-3-2-0-0-1-1-1-5 = 15</u>	<u>1.35</u>
	27	
Sample No. _____		Av. No per shell
Stake No. _____		_____
Total		Av. <u>1.6</u>

Remarks:

Barnacles ?

(311) 0/0/0/0/2/0/2/5/0

Scarcely any fouling - clean - no dirt

Counted by

P. L. Hoffmann  
J. D. Andrews

Date 12 Aug. 48  
9 Aug 48



Table with multiple columns and rows, containing faint text and numbers. The text is mostly illegible due to fading and bleed-through from the reverse side of the page.

WEEKLY OYSTER SPATFALL

Oyster ground WRECK SHOAL Period set AUGUST 5-12, 1948  
 Type of shell \_\_\_\_\_ No. of shells counted 20 (inside only)

Sample No. <u>312</u>	<u>7-6-3-11-7-2-4-1-6-2 = 49</u>	Av. No. per shell face <u>5.10</u>
Stake No. _____	<u>3-3-0-1-21-8-2-5-5-5 = 53</u>	
	<u>102</u>	
Sample No. <u>313</u>	<u>1-2-5-8-4-3-2-1-8-0 = <del>32</del><sup>34</sup></u>	Av. No. per shell face <u><del>3.45</del> 3.55</u>
Stake No. _____	<u>4-5-3-9-3-3-3-2-3-2 = 37</u>	
	<u><del>71</del> 69</u>	
Sample No. _____		Av. No per
Stake No. _____		shell
		_____
Total		Av. <u><del>4.28</del> 4.32</u>
		<u>173</u>

Remarks: \_\_\_\_\_ Counted by R. L. HOFFMAN (1-10) Date 8-16-48  
J. D. Andrews Date 16 Aug 48

(313) Barnacles 0/0/0/0/3/2/0/1/0/0 = 6 = 1 per shell  
 (312) 0/1/0/1/0/0/0/0/0/0 = 2



## WEEKLY OYSTER SPATFALL

Oyster ground WRECK SHOALS, JAMES RIVER Period set AUGUST 12-19, 1948

Type of shell \_\_\_\_\_ No. of shells counted \_\_\_\_\_ (inside only)

Hoffman Sample No. <u>314</u>	12-7-14-12-4-6-8-5-7-1 = 76	Av. No. per shell <u>8.60</u>
Andrews Stake No. _____	11-2-7-7-7-22-9-12-6-13 = 96	
	192	
Hoffman Sample No. <u>315</u>	<sup>+1 +3</sup> 10-1-4-13-4-7-0-6-3-3 = 51	Av. No. per shell <u>5.75</u>
Andrews Stake No. _____	12-16-6-2-4-5-13-3-1-2 = 64	
	115	
Sample No. _____		Av. No per shell _____
Stake No. _____		
	Total <u>287</u>	Av. <u>7.18</u>

Remarks:

Counted by

R. L. HOFFMAN

8-19-48

J. D. Andrews

Date 16 Sept 48

(315)

Barnacles 0/0/0/0/1/6/3/2/2/1 = 15  
ment 3/1/1/1/1

93 = 5 per shell

(314)

Barnacles 0/9/6/0/5/0/1/5/4/2/1 = 78



WEEKLY OYSTER SPATFALL

Oyster ground WRECK SHOAL Period set AUG. 19-26, 1948  
 Type of shell Elliot's No. of shells counted \_\_\_\_\_ (inside only)

check by Andrews →	+2 +5 0 +1 +2	1	
Sample No. <u>316</u>	22-14-5-9-3-5-3-4-6-5 = 76		Av. No. per shell
Stake No. _____	13-2-17-6-6-10-4-13-6-14 = 91		<u>8.35</u>
		167	
Sample No. <u>317</u>	36-17-6-24-21-18-12-9-4-16 = 163		Av. No. per shell
Stake No. _____	5-6-6-17-14-2-6-6-19-10 = 91		<u>12.70</u>
		254	
Sample No. _____			Av. No per shell
Stake No. _____			_____
Total		421	Av. 10.53

Remarks: \_\_\_\_\_ Counted by R.L. Hoffmann 1 Sep 48 Date 30 Aug 48  
J.D. Andrews

(316) Barnacles 1/2/4/1/8/5/3/3/2 = 47 = 5  
 memb. 3/1/1/1/2 = 5 = 0

317 Barnacles 4/0/8/2/1/5/3/0/0/5 = 28 = 3  
 memb. 1/1 = 1





WEEKLY OYSTER SPATFALL

Oyster ground Wreck Shoal Period set 26 Aug to 2 Sept 48

Type of shell \_\_\_\_\_ No. of shells counted 40 (inside only)

Sample No. <u>318</u>	16-25-43-32-20-9-23-45-8-21 = 242	Av. No. per shellface
Stake No. <u>2</u>	10-42-21-11-15-8-17-13-19-3 = 159	<u>20.05</u>
	401	
Sample No. <u>319</u>	9-8-36-8-30-7-26-15-21-33 = 193	Av. No. per shellface
Stake No. <u>3</u>	7-12-16-8-5-10-6-18-11-29 = 122	<u>15.75</u>
	315	
Sample No. _____		Av. No per shell
Stake No. _____		_____
	Total 716	Av. 17.90

Remarks:

Counted by J D Andrews Date 24 Sept 48

Barnacles 6 | 7 | 41 | 27 | 13 | 2 | 10 | 15 | 7 | 23 = 151 = 15 per shell  
 Memb 1 | | | 6 | 1 | 12 | | 3 = 23 = 2 per shell

Shell 1 - all these spat have either just set or did without growing.  
 Very few spat over 500, most around 300 and many just set - no new growth.



UNITED STATES DEPARTMENT OF JUSTICE

FEDERAL BUREAU OF INVESTIGATION

Form No. 1

Report made by

(Name of subject) [Name] No. of [Name] [Name] Date of [Name]

<p>AV. [Name] [Name]</p>	<p>[Name] [Name]</p>	<p>Sample No. [Name]</p>
<p>AV. [Name] [Name]</p>	<p>[Name] [Name]</p>	<p>Sample No. [Name]</p>
<p>AV. [Name] [Name]</p>	<p>[Name] [Name]</p>	<p>Sample No. [Name]</p>
<p>[Name]</p>	<p>[Name]</p>	<p>[Name]</p>

Date [Name] [Name] [Name]

WEEKLY OYSTER SPATFALL

Oyster ground Wreck Shoal Period set 2-9 Sept 48  
 Type of shell Elliotts No. of shells counted 40 (inside only)

Sample No. <u>320</u>	$11-4-5-4-14-13-7-6-2-9 = 75$	Av. No. per shell <u>7.80</u>
Stake No. <u>2</u>	$9-5-6-5-15-7-6-15-6-7 = 81$  156	
Sample No. <u>321</u>	$7-4-3-2-10-2-13-3-3-3 = 50$	Av. No. per shell <u>5.60</u>
Stake No. <u>3</u>	$5-3-5-5-3-16-8-10-2-5 = 62$  112	
Sample No. _____		Av. No per shell _____
Stake No. _____		
Total		Av. <u>6.7</u>

Remarks: Counted by J D Andrews Date 27 Sept 48

(321) Barnacles  $0/7/1/11/9/0/3/13/0/0 = 44 = 4 \text{ per shell}$   
 Memb



STANDARD FORM NO. 64

Form 64

Order Form

(Type name of organization) and address to which order should be sent

Quantity	Description of material	Unit price
100	Type of shell	Sample No.
100	Type of shell	Sample No.
100	Type of shell	Sample No.
100	Type of shell	Sample No.
100	Type of shell	Sample No.
100	Type of shell	Sample No.
100	Type of shell	Sample No.

Total amount of order

Remarks

WEEKLY OYSTER SPATFALL

Oyster ground Wreck Shoal Period set 9-16 Sep 48  
 Type of shell \_\_\_\_\_ No. of shells counted 20 (inside only)

Sample No. <sup>*</sup> <u>322</u>	18-18-3-9-1-9-10-5-5-11 = 89	Av. No. per shell
Stake No. _____	6-12-4-8-16-17-6-9-2-1 = 81	
	170	
Sample No. <u>323</u>	8-6-22-10-4-11-26-9-2-8 = 106	Av. No. per shell
Stake No. _____	29-6-14-19-10-8-17-3-9-11 = 124	
	230	<u>11.5</u>
Sample No. _____		Av. No per shell
Stake No. _____		_____
Total		Av. <u>11.5</u>

Remarks: \_\_\_\_\_ Counted by J.D. Andrews Date 2 Nov 48

Barnacles 1/2/38/16/49/65/273/21/63/5  
 meat 2/2

322 on 13 Jan 49

\* This sample was misplaced and thought lost. It was discovered after data had been written up so that to include would involve a great deal of work. Hence, this bag No 322 has not been included in tabulations. No great variation is involved anyway JDA





WEEKLY OYSTER SPATFALL

Oyster ground Wreck Shoal Period set 16-24 Sept 48

Type of shell \_\_\_\_\_ No. of shells counted 40 (inside only)

Sample No. <u>325</u>	17-9-10-9-11-25-18-14-17-2 = 132	Av. No. per shell <u>16.2</u>
Stake No. <u>3</u>	26-17-11-7-1-6-27-32-22-43 = 192	
	324	
Sample No. <u>324</u>	2-22-28-6-3-12-5-23-10-15 = 126	Av. No. per shell <u>13.35</u>
Stake No. <u>4</u>	15-15-15-6-5-20-15-9-20-21 = 141	
	267	
Sample No. _____		Av. No per shell
Stake No. _____		shell
		_____
Total		Av. <u>14.8</u>

Remarks: \_\_\_\_\_ Counted by J D Andrews Date Sept 48

(325) Barnacles 14/24/1/40/5/36/44/43/24/39 <sup>= 280</sup> Large amount of dirt + sand for one week.  
memb. 6/1/1 set. Most of spat about 300-400 μ but usually  
= 2 show some growth - a few larger.

(324) Barnacles 7/17/25/35/61/48/18/15/37/232/17 = 505 Av = 39 per shell  
memb. 1/1/7/2/1 = 12 = 1 per shell



UNITED STATES DEPARTMENT OF JUSTICE

MEMORANDUM FOR THE ATTORNEY GENERAL

(Vice President) [Name] [Address] [City, State, Zip]

RE: [Subject]

1. [Text]

2. [Text]

3. [Text]

4. [Text]

5. [Text]

6. [Text]

7. [Text]

8. [Text]

9. [Text]

WEEKLY OYSTER SPATFALL

Oyster ground Wreck Shoal Period set 24-30 Sept 48

Type of shell \_\_\_\_\_ No. of shells counted 20 (inside only)

Sample No. <u>326</u>	<u>3-1-1-0-1-2-3-1-2-1 = 15</u>	Av. No. per shell
Stake No. <u>2</u>		<u>1.5</u>
Sample No. <u>327</u>	<u>3-2-3-2-5-0-2-1-4-4 = 26</u>	Av. No. per shell
Stake No. <u>3</u>		<u>26</u>
Sample No. _____		Av. No per shell
Stake No. _____		_____
Total		Av. <u>2.05</u>

Remarks:

Counted by J.D. Andrews Date 6 Oct 48

(326) Barnacles  $15/27/4/0/1/3/0/1/1/4 = 66 = 7$   
quite clean shells



STATEMENT OF RECEIPTS

Quarter ending	Jan 1910	1910
(Vino subject)	No. of bottles counted	Value of stock
1909	100	100.00
1910	100	100.00
1911	100	100.00
1912	100	100.00
1913	100	100.00
Total	500	500.00

Index

Date

of receipt

received

WEEKLY OYSTER SPATFALL

Oyster ground Wreck Shoal Period set 30 Sept to 7 Oct 48

Type of shell \_\_\_\_\_ No. of shells counted 10 (inside only)

Sample No. <u>328</u>	<u>0-1-0-0-0-0-0-0-0-2 = 3</u>	Av. No. per shell
Stake No. _____	<u>3</u>	<u>.3</u>
Sample No. _____		Av. No. per shell
Stake No. _____		_____
Sample No. _____		Av. No per shell
Stake No. _____		_____
Total		Av. <u>.3</u>

Remarks: \_\_\_\_\_ Counted by J.D. Andrews Date 29 Dec 48

Barnacles  $4/6/58/28/8/19/12/57/89/51 = 332 = 33\frac{2}{3}$  shell



10/15/05	10/15/05	10/15/05	10/15/05
10/15/05	10/15/05	10/15/05	10/15/05
10/15/05	10/15/05	10/15/05	10/15/05
10/15/05	10/15/05	10/15/05	10/15/05
10/15/05	10/15/05	10/15/05	10/15/05
10/15/05	10/15/05	10/15/05	10/15/05
10/15/05	10/15/05	10/15/05	10/15/05
10/15/05	10/15/05	10/15/05	10/15/05
10/15/05	10/15/05	10/15/05	10/15/05
10/15/05	10/15/05	10/15/05	10/15/05
10/15/05	10/15/05	10/15/05	10/15/05

(This report is prepared under the supervision of the Chief of the Bureau of the Census and is subject to the provisions of the Freedom of Information Act.)  
 Chief, Bureau of the Census

10/15/05  
 10/15/05

Weekly Oyster Spatfall on Brown Shoal, 1949

in

The James River Seed Area

Data on 10 to 40 shellfaces

from

Quarter-Bushel Shellbags

6 July to 31 October, 1949



Weekly Spat Strike - Brown Shoal - 1949

<u>Dates Set</u>	<u>Days Set</u>	<u>Number of Spat Counted on Groups of 10 Shells faces</u>	<u>Total of Spat Counted</u>	<u>Number of Spat per Bushel (600 Shells per Bushel)</u>	<u>Average Number of Spat per Shell</u>	<u>Spat per Day per Shell</u>
6 Jul-12 Jul	6	29	29	3,480	5.80	.97
12 Jul-19 Jul	7	58	58	6,960	11.60	1.66
19 Jul-26 Jul	7	3	3	360	0.60	0.01
26 Jul- 2 Aug	7	59,89	148	8,880	14.80	2.11
2 Aug- 9 Aug	7	136,162	298	17,880	29.80	4.26
9 Aug-16 Aug	7	329,346,302	977	39,080	65.13	9.30
16 Aug-23 Aug	7,	215,277,424,258	1,174	35,220	58.70	8.38
23 Aug-30 Aug	7	269,237,280,375	1,161	34,830	58.05	8.29
30 Aug- 6 Sep	7	173,182,89,116	560	16,800	28.00	4.00
6 Sep-14 Sep	8	184,172,68,67	491	14,730	24.55	3.07
14 Sep-21 Sep	7	40,40,50,54	184	5,520	9.20	1.31
21 Sep-28 Sep	7	15,12,7,9	43	1,290	2.15	0.31
28 Sep- 5 Oct	7	11,8	19	1,140	1.90	0.27
5 Oct-31 Oct	-	3	3	360	0.60	0.01

Spat Strike - Brown Shovel - 1949

Compilation of strike data to show accumulative potential set of spat after certain dates - based on counts of weekly spat strikes.

<u>Week Beginning</u>	<u>Number of Setting Days</u>	<u>Spat Counted</u>	<u>Spat per Bushel</u>	<u>Spat per Shell</u>	<u>Percentage of Total Set</u>
6 Jul	91	5,148	186,530	310.88	100.00
12 Jul	85	5,119	183,050	305.08	98.1
19 Jul	78	5,061	176,090	293.48	94.4
26 Jul	71	5,058	175,730	292.88	94.2
2 Aug	64	4,910	166,850	278.08	89.5
9 Aug	57	4,612	148,970	248.28	79.9
16 Aug	50	3,635	109,890	183.15	58.9
23 Aug	43	2,461	74,670	124.45	40.0
30 Aug	36	1,300	39,840	66.40	21.4
6 Sep	29	740	23,040	38.40	12.4
14 Sep	21	249	7,310	13.85	3.9
21 Sep	14	65	2,790	4.65	1.5
28 Sep	7	21	1,500	2.50	0.8
5 Oct	-	3	360	0.60	0.0

9/15  
S.A.A.

Weekly Spat Strike - Wreck Shoal - 1949

(Shellbags)

<u>Dates Set</u>	<u>Days Set</u>	<u>Number of Spat Counted on Groups of 10 Shellsfaces</u>	<u>Total of Spat Counted</u>	<u>Number of Spat per Bushel (600 Shells per Bushel)</u>	<u>Average Number of Spat per Shell</u>	<u>Spat per Day per Shell</u>
14 Jun-23 Jun	9	0	0	0	0.0	0.0
23 Jun-28 Jun	5	0	0	0	0.0	0.0
28 Jun- 6 Jul	8	1	1	120	0.2	0.03
6 Jul-12 Jul	6	15	15	1,800	3.00	0.50
12 Jul-19 Jul	7	22	22	2,640	4.40	0.60
19 Jul-26 Jul	7	8	8	960	1.60	0.23
26 Jul- 2 Aug	7	38,81	119	7,140	11.90	1.70
2 Aug- 9 Aug	7	198,158	356	21,360	35.60	5.10
9 Aug-16 Aug	7	220,109	329	19,740	32.90	4.70
16 Aug-23 Aug	7	150,170,234,183	737	22,110	36.85	5.30
23 Aug-30 Aug	7	219,161,189,162	731	21,930	36.55	5.20
30 Aug- 6 Sep	7	70,61,90,57	278	8,340	13.90	2.00
6 Sep-14 Sep	8	64,59,79,87	289	8,670	14.45	1.80
14 Sep-21 Sep	7	42,75,80,99	296	8,880	14.80	2.10
21 Sep-28 Sep	7	34,44,53,38	169	5,199	8.67	1.24
28 Sep- 5 Oct	7	2	2	240	0.40	0.06
5 Oct- 2 Nov	-	3	3	360	0.60	0.02



Spat Strike - Wreck Shoal - 1949

Compilation of strike data to show accumulative potential set of spat after certain dates - based on counts of weekly spat strikes.

- - - - -

<u>Week Beginning</u>	<u>Number of Setting Days</u>	<u>Spat Counted</u>	<u>Spat per Bushel</u>	<u>Spat per Shell</u>	<u>Percentage of Total Set</u>
28 Jun	99	3,355	129,489	215.81	100.0
6 Jul	91	3,354	129,369	215.61	99.9
12 Jul	85	3,339	127,569	212.61	98.5
19 Jul	78	3,317	124,929	208.21	96.5
26 Jul	71	3,309	123,969	206.61	95.7
2 Aug	64	3,190	116,829	194.71	90.2
9 Aug	57	2,834	95,469	159.11	73.7
16 Aug	50	2,505	75,729	126.21	58.5
23 Aug	43	1,768	53,619	89.36	41.4
30 Aug	36	1,037	31,689	52.81	24.5
6 Sep	29	759	23,349	38.91	18.0
14 Sep	21	470	14,679	24.46	11.3
21 Sep	14	174	5,799	9.66	4.5
28 Sep	7	5	600	1.00	0.5
5 Oct	-	3	360	0.60	0.3

21  
202

Weekly Spat Strike - Deep Water Shoal - 1949  
(Shellbags)

<u>Dates Set</u>	<u>Days Set</u>	<u>Number of Spat Counted on Groups of 10 Shellfaces</u>	<u>Total of Spat Counted</u>	<u>Number of Spat per Bushel (600 Shells per Bushel)</u>	<u>Average Number of Spat per Shell</u>	<u>Spat per Day per Shell</u>
14 Jun-23 Jun	9	0	0	0	0.0	0.0
23 Jun-28 Jun	5	0	0	0	0.0	0.0
28 Jun- 6 Jul	8	0	0	0	0.0	0.0
6 Jul-12 Jul	6	0	0	0	0.0	0.0
12 Jul-19 Jul	7	0	0	0	0.0	0.0
19 Jul-26 Jul	7	1	1	120	.20	.03
26 Jul- 2 Aug	7	0	0	0	0.0	0.0
2 Aug- 9 Aug	7	1,2	3	180	0.30	0.04
9 Aug-16 Aug	7	28,24	52	3,120	5.20	0.74
16 Aug-23 Aug	7	4,11,7	22	880	1.47	0.21
23 Aug- 6 Sep	14	6,7,0	13	520	0.87	0.06
6 Sep-14 Sep	8	1,1	2	120	0.20	0.03
14 Sep-21 Sep	7	5	5	600	1.00	0.14
21 Sep-28 Sep	7	0	0	0	0.0	0.0
28 Sep- 5 Oct	7	1	1	120	0.20	0.03

OK  
CMB

Weekly Spat Strike - Deep Water Shoal - 1949  
(Shellbags)

<u>Dates Set</u>	<u>Days Set</u>	<u>Number of Spat Counted on Groups of 10 Shelfaces</u>	<u>Total of Spat Counted</u>	<u>Number of Spat per Bushel (600 Shells per Bushel)</u>	<u>Average Number of Spat per Shell</u>	<u>Spat per Day per Shell</u>
14 Jun-23 Jun	9	0	0	0	0.0	0.0
23 Jun-28 Jun	5	0	0	0	0.0	0.0
28 Jun- 6 Jul	8	0	0	0	0.0	0.0
6 Jul-12 Jul	6	0	0	0	0.0	0.0
12 Jul-19 Jul	7	0	0	0	0.0	0.0
19 Jul-26 Jul	7	1	1	120	.20	.03
26 Jul- 2 Aug	7	0	0	0	0.0	0.0
2 Aug- 9 Aug	7	1,2	3	180	0.30	0.04
9 Aug-16 Aug	7	28,24	52	3,120	5.20	0.74
16 Aug-23 Aug	7	4,11,7	22	880	1.47	0.21
23 Aug- 6 Sep	14	6,7,0	13	520	0.87	0.06
6 Sep-14 Sep	8	1,1	2	120	0.20	0.03
14 Sep-21 Sep	7	5	5	600	1.00	0.14
21 Sep-28 Sep	7	0	0	0	0.0	0.0
28 Sep- 5 Oct	7	1	1	120	0.20	0.03

OK  
15/5/49



WEEKLY OYSTER SPATFALL

Oyster ground Brown Shoal Period set 6-12 July 1949

Type of shell \_\_\_\_\_ No. of shells counted 10 (inside only)

Sample No. <u>204</u>	7-6-4-1-1-1-2-0-1-6 = 29	Av. No. per shell
Stake No. _____	2-	_____
Sample No. _____		Av. No. per shell
Stake No. _____		_____
Sample No. _____		Av. No. per shell
Stake No. _____		_____
Total		Av. <u>2.9</u>

Remarks: \_\_\_\_\_ Counted by J.D. Andrews Date 14 Jul 49

♀ colony  
 Barnacle 1 | 12 | 5 | 1 | 0 | 0 | 2 | 1 | 5 | 5 | 0 | 0 = 32  
 Membranipora 1 | 3 | | | | | | | | 0 | 0 | 0 = 5  
 Acanthodesia 1 | 1 | | | | | | | | 0 | 0 | 0 = 3  
 Barnacle 3  
 mem 1  
 Acan 0  
 10  
 Av. for shell 3.2  
 .5  
 .3

R13

WESTERN OYSTERS BEATABLE

Order No.

Order No.

(Inside only)

No. of shells counted

Type of shell

Av. No. per shell		Sample No.	
		State No.	
Av. No. per shell		Sample No.	
		State No.	
Av. No. per shell		Sample No.	
		State No.	
	Total		

Date

Counted by

Remarks



WEEKLY OYSTER SPATFALL

Oyster ground Brown Shoal Period set 12-19 July 1949

Type of shell \_\_\_\_\_ No. of shells counted 10 (inside only)

Sample No. <u>205</u>	<u>11-6-12-9-3-2-3-4-6-2 = 58</u>	Av. No. per shell
Stake No. <u>1</u>		
Sample No. _____		Av. No. per shell
Stake No. _____		
Sample No. _____		Av. No per shell
Stake No. _____		
Oyster ground _____		
Type of shell _____		
Total		Av. <u>5.8</u>

Remarks: \_\_\_\_\_ Counted by J. D. Andrews Date 20 Jul 49

Barnacle 1 | 5 | 1 | 1 | 0 | 3 | 2 | 3 | 0 = 16  
Membr. 0 | 2 | 1 | 2 | 7 | 7 | 0 | 0 = 13

*snail*  
*avg. p. shell*  
1.6  
1.3

Sample No. \_\_\_\_\_ Av. No. per shell \_\_\_\_\_  
 Stake No. \_\_\_\_\_  
 Sample No. \_\_\_\_\_ Av. No. per shell \_\_\_\_\_  
 Stake No. \_\_\_\_\_

*RUS*





WEEKLY OYSTER SPATFALL

Oyster ground Brown Skoul. (207) Period set 19 July — July 26 '49

Type of shell Oyster No. of shells counted 10 (inside only)

Sample No. <u>207</u>	<u>0-0-1-0-1-0-1-0-0-0 = 3</u>	Av. No. per shell
Stake No. _____		_____
Sample No. _____		Av. No. per shell
Stake No. _____		_____
Sample No. _____		Av. No per shell
Stake No. _____		_____
Total		Av. <u>3</u>

Remarks:

Counted by D. Haven Date July 27, 49

Barnacles	4	3	2	5	3	2	4	3	3	3	= 32
Manure	1	0	1	1	1	0	0	1	1	0	= 6
Grass	0	0	0	1	1	0	0	1	0	0	= 3

manure ~~0~~  
 acnt ~~0~~

av. p. shell  
 3.2  
 .6  
 .3

count checked 8/1/49

RHS



WEEKLY OYSTER SPATFALL

Oyster ground Brown Shoals Period set July 26 - Aug 2  
 Type of shell oyster No. of shells counted 10 (inside only)

Sample No. <u>208</u>	<u>1-5-4-8-6-3-4-3-20-5 = 59</u>	Av. No. per shell
Stake No. _____		<u>5.9</u>
Sample No. _____		Av. No. per shell
Stake No. _____		_____
Sample No. _____		Av. No per shell
Stake No. _____		_____
Total		Av. <u>5.9</u>

Remarks: \_\_\_\_\_ Counted by D. H Date Aug 11 1949

Burn | 4 | 2 | 5 | 2 | 2 | 1 | 4 | 1 | 8 | 0 | = 29  
 mud | 2 | 2 | 1 | 0 | 4 | 2 | 2 | 1 | 1 | 0 | = 15  
 cent | 1 | 1 | 2 | 0 | 0 | 0 | 0 | 0 | 0 | 0 | = 4

*av. p. shell*  
 2.9  
 1.5  
 .4

not as much fouling as 209

*(see data)*

*RHS*



WILMINGTON STATE UNIVERSITY

Oyster ground                      Period set                       
Type of shell                      No. of shells counted                      (inside only)

Av. No. per shell		Sample No. <u>                    </u>
		State No. <u>                    </u>
Av. No. per shell		Sample No. <u>                    </u>
		State No. <u>                    </u>
Av. No. per shell		Sample No. <u>                    </u>
		State No. <u>                    </u>
Av. No. per shell	Total	

Remarks:                      Counted by                      Date                     

*[Faint handwritten notes or bleed-through text]*

WEEKLY OYSTER SPATFALL

Oyster ground Brown Shoals Period set July 26 - Aug 2  
 Type of shell Oyster No. of shells counted 10 (inside only)

Sample No. <u>209</u>	<u>13* - 22' - 2 - 0 - 2 - 7 - 6 - 8 - 11 - 18</u>	Av. No. per shell
Stake No. _____		<u>8.9</u>
Sample No. _____		Av. No. per shell
Stake No. _____		_____
Sample No. _____		Av. No per shell
Stake No. _____		_____
Total		Av. 8.9

Remarks: \_\_\_\_\_ Counted by D. H Date Aug 11 1949

Much fouling on shells, impossible to count spat an about  $\frac{1}{3}$  the area on one shell due to heavy silting.

Barnacles  
 went  
 out

7	0	7	0	8	0	6	4	2	2	= 36
0	0	4	0	1	0	0	1	2	0	= 8
0	0	0	0	1	0	0	0	0	0	= 1

av. p. shell  
 3.6  
 .8  
 .1

\* 3 with top shell gone  
 1 1 " " "

RHS







WEEKLY OYSTER SPATFALL

Oyster ground Brown Shoal Period set 2-9 Aug 1949

Type of shell \_\_\_\_\_ No. of shells counted 96 (inside only)

Sample No. <u>210</u>	<u>12-5-6-10-8-57-27-4-7 = 136</u>	Av. No. per shell
Stake No. _____		_____
Sample No. _____		Av. No. per shell
Stake No. _____		_____
Sample No. _____		Av. No per shell
Stake No. _____		_____
Total		Av. <u>15.</u> <del>13.6</del>
		<u>136</u>

Remarks: Counted by J. D. Andrews Date 9 Aug 49

Barnacles 4-9-0-4-1-0-0-17-0-3 = 38 av. p. shell 4.

R150





WEEKLY OYSTER SPATFALL

Oyster ground Brown Shoal Period set 2-9 Aug 1949

Type of shell \_\_\_\_\_ No. of shells counted 10 (inside only)

Sample No. <u>211</u>	<u>12-32-5-33-4-16-7-19-16-18</u>	Av. No. per shell
Stake No. _____		_____
Sample No. _____		Av. No. per shell
Stake No. _____		_____
Sample No. _____		Av. No per shell
Stake No. _____		_____
Total		Av. 16.2
		162

Remarks: Counted by J.D. Andrews Date 10 Aug 49

Barnacles 0-4-7-3-3-6-2-2-2-7 = 36

meml. 3 = 3

*av. p. shell*  
3.6  
0.3

*RWS*





*Walters*

WEEKLY OYSTER SPATFALL

Oyster ground Brown Shoals. Period set Aug 9 - Aug 16

Type of shell Oyster No. of shells counted 10 (inside only)

Sample No. <u>212</u>		Av. No. per shell
Stake No. _____	<u>26-36-74-17-23-18-24-8-28</u> <u>75-</u>	<u>32.9</u>
Sample No. _____		Av. No. per shell
Stake No. _____		_____
Sample No. _____		Av. No per shell
Stake No. _____		_____
Total		Av. <u>32.9</u>

Remarks:

Counted by D. H.

Date Aug 18 '49

Bivalves	0	17	8	1	19	2	4	0	0	0	= 51
Worms	0	0	1	0	2	1	0	0	0	0	= 4
Cent	0	0	0	0	0	0	0	0	0	1	= 1

*ad. p. shell*

*5.1*

*.4*

*.1*

mv

*RVS*



WEEKLY OYSTER SPATFALL

Oyster ground Brown Shoal Period set 9-16 Aug 1949

Type of shell \_\_\_\_\_ No. of shells counted 20 (inside only)

Sample No. <u>213</u>	21-30-31-33-19-47-78-16-48-23 = 346	Av. No. per
Stake No. _____	22-53-20-48-18-15-27-28-47-24 = 302	shell
Sample No. _____		_____
Stake No. _____		_____
Sample No. _____		_____
Stake No. _____		_____
Total		648
		Av. 32.4

Remarks: Counted by J.D. Andrews Date 18 Aug 48

Barnacles 16-11-1-3-8-42-3-6-4 = 94 10.4  
 memb. 4-3-11-0-7 -11 = 36 4.  
 Anomia 1-1- - = 2 .2

mostly small spat which have just set - some up almost to 2mm.

RVS



WEEKLY OYSTER SPATFALL

Oyster ground Brown Shoals Period set Aug 16-23-1949  
 Type of shell Oyster No. of shells counted 20 (inside only)

Sample No. <u>214</u>	$10-42-32-20-11-21-30-23-49-39 =$ $44-38-13-88-34-25-89-34-28-31 = 424$	277 Av. No. per shell
Stake No. _____		shell
Sample No. _____		Av. No. per shell
Stake No. _____		shell
Sample No. _____		Av. No. per shell
Stake No. _____		shell
Total		701 Av. 35.05

Remarks: \_\_\_\_\_ Counted by D. Haven Date Aug 29

Bunches	3	4	18	25	2	42	= 94	15.6
mech.	1	0	3	9	1	3	= 17	3.0
gent	0	0	0	0	0	0	= 0	0

*6 shells*

*av. p. shell*



WEEKLY OYSTER SPATFALL

Oyster ground Brown Shoal Period set 16-23 Aug 1949

Type of shell \_\_\_\_\_ No. of shells counted 20 (inside only)

Sample No. <u>215</u>	11-24-18-18-31-18-19-12-8-99=258	Av. No. per
Stake No. _____	12-20-22-30-40-10-14-17-12-38=215	shell
Sample No. _____		_____
Stake No. _____		_____
Sample No. _____		_____
Stake No. _____		_____
Total		_____
		473
		Av. 23.65

Remarks: Counted by J. D. Andrews Date 2 Sept 49

Barnacles 30-63-101-36-7-24-79-23-6-6-17 = 375

Membr. 5-3-3-0-4-7-4-10-3-0 = 39

av. p. shell  
37.5  
3.9



WEEKLY OYSTER SPATFALL

Oyster ground Brown Shoal Period set 23-30 Aug 1949

Type of shell \_\_\_\_\_ No. of shells counted 20 (inside only)

Sample No. <u>217</u>	$18-32-28-13-9-22-54-8-59-26=269$	Av. No. per
Stake No. _____	$10-23-34-20-25-26-12-21-41-25=237$	shell
Sample No. _____		_____
Stake No. _____		_____
Sample No. _____		Av. No. per
Stake No. _____		shell
Sample No. _____		_____
Stake No. _____		_____
Total		Av. 25.3
		506

Remarks: Counted by J.D. Andrews Date 2 Sept 49

Barnacles  $11-15-63-54-27-29-32-7-97-7 = 342$

*a.p. shell*  
*34.2*

*Nearly all very small spat - most just set, the rest under 500*

*RWS*



WEEKLY OYSTER SPATFALL

Oyster ground Brown Shells Period set 23-30 Aug 49

Type of shell Oyster No. of shells counted 20 (inside only)

Sample No. <u>218</u>	<u>22-14-21-33-51-22-19-45-28-25</u>	= 280
Stake No. _____	<u>39-58-25-39-9-23-43-61-34-44</u>	Av. No. per shell = 375
Sample No. _____		Av. No. per shell _____
Stake No. _____		_____
Sample No. _____		Av. No. per shell _____
Stake No. _____		_____
Total		655 Av. 32.75

Remarks: \_\_\_\_\_ Counted by Dexter Haven Date Sept 49

RVS



On this date \_\_\_\_\_ the invoice  
sent to the Va Finance Laboratory (Mr. D. Haver)  
a total of ~~£~~ lbs fish @ \_\_\_\_\_ per lb,  
amounting to a total of \$/\_\_\_\_. This amount  
will be remitted by ~~annuementh~~ check.

Signed  
John Haver

~~D. Haver~~

↓  
Received of \_\_\_\_\_ at 6¢ per lb  
a total of 60 lbs of R. 24 with a total value  
of 40 dollars. This amount will be remitted by  
annuementh check.

Dante Haver



WEEKLY OYSTER SPATFALL

Oyster ground Brown Shoal Period set 30 Aug to 6 Sep 1949

Type of shell \_\_\_\_\_ No. of shells counted 20 (inside only)

Sample No. <u>219</u>	<u>4-6-17-13-12-44-19-18-31-9 = 173</u>	Av. No. per
Stake No. _____	<u>6-25-6-58-13-5-13-4-27-25 = 182</u>	shell
Sample No. _____		_____
Stake No. _____		
Sample No. _____		Av. No. per
Stake No. _____		shell
Sample No. _____		_____
Stake No. _____		
Total		Av. <u>17.75</u>
		<u>355</u>

Remarks: Counted by J. D. Andrews Date 8 Sept 49

Barnacles 340-234-188-270-112-131-91-71-60-57 = 1554

*av. p. shell*  
*77.7*

*JWS*



*only*

WEEKLY OYSTER SPATFALL

Oyster ground Browns Shores Period set 30 Aug to 6 Sep 49

Type of shell Oyster No. of shells counted 20 (inside only)

Sample No. <u>220</u>	<u>9-6-15-17-8-7-6-8-6-7</u>	8.9
Stake No. _____	<u>6-13-15-8-11-20-13-6-14-10-</u>	116 shell
Sample No. _____		Av. No. per shell
Stake No. _____		
Sample No. _____		Av. No per shell
Stake No. _____		
Total		20.5
		Av. 10.25

Remarks: Counted by Dexter Haven Date 7 Oct 49



*RMS*



WEEKLY OYSTER SPATFALL

Oyster ground Brown Shoals Period set 6-14 Sept 49

Type of shell \_\_\_\_\_ No. of shells counted 20 (inside only)

Sample No. <u>223</u>	$11-21-14-11-36-37-22-16-3-13 = 184$	Av. No. per shell
Stake No. _____	$31-6-5-16-34-17-3-30-13-17 = 172$	_____
Sample No. _____		Av. No. per shell
Stake No. _____		_____
Sample No. _____		Av. No per shell
Stake No. _____		_____
Total		Av. 17.8
356		

Remarks: Counted by J.D. Andrews Date 19 Sept 49

Barnacles  $117-105-31-99-32-132-201-127-53-117 = 1014 \div 10 = 101.4$

RMS



WEEKLY OYSTER SPATFALL

Oyster ground Brown Shoal - James R. Period set 6 to 14 Sept 1949  
 Type of shell \_\_\_\_\_ No. of shells counted 20 (inside only)

Sample No. <u>225</u>	<u>6-3-5-1-15-15-3-14-6-0 = 68</u>	Av. No. per
Stake No. _____	<u>16-10-5-2-3-8-3-2-6-12 = <del>64</del> 67</u>	shell
Sample No. _____		_____
Stake No. _____		_____
Sample No. _____		Av. No. per
Stake No. _____		shell
Sample No. _____		_____
Stake No. _____		_____
Total		_____
<u>135</u> <u>132</u>		Av. <u>6.35</u>

Remarks:

Counted by

S. Tresselt

Date

11 Oct 49

*very dirty shells!*

*↓ J.D. Andrews*

*RWS*



WEEKLY OYSTER SPATFALL

Oyster ground Brown Shoal Period set 14-21 Sept 49

Type of shell \_\_\_\_\_ No. of shells counted \_\_\_\_\_ (inside only)

Sample No. <u>226</u>	<u>3-3-4-0-3-4-3-6-9-5 = 40</u>	Av. No. per
Stake No. _____	<u>1-3-2-13-0-1-6-2-5-7 = 40</u>	shell
Sample No. _____		_____
Stake No. _____		_____
Sample No. _____		_____
Stake No. _____		_____
Total		_____
	80	Av. 4.0

Remarks: Counted by J D Andrews Date 26 Sept 49

Barnacles 2-18-20-27-16-4-35-42-43-72 = 339

Mus. 1-14-2-1, 9 = 28

*av. p. shell*  
33.9  
2.8

*RMS*



WEEKLY OYSTER SPATFALL

Oyster ground Brown Shoal, James R Period set 14-21 Sept 49

Type of shell \_\_\_\_\_ No. of shells counted 20 (inside only)

Sample No. <u>227</u>	6-5-3-9-5-3-3-6-6-4-7-1-4-0-6 17-8-7-3-1 = 104	Av. No. per shell
Stake No. _____		<u>5.2</u>
Sample No. _____	First 10 = 50 Second 10 = 54	Av. No. per shell
Stake No. _____		_____
Sample No. _____		Av. No per shell
Stake No. _____		_____
Total		Av. <u>5.2</u>

Remarks: \_\_\_\_\_ Counted by E. Tresselt Date 22 Sept 49

*Shells dirty*

*215*



WEEKLY OYSTER SPATFALL

Oyster ground Brown Shoal - James Period set 21-28 Sept 49  
 Type of shell \_\_\_\_\_ No. of shells counted 20 (inside only)

Sample No. <u>228</u>	<u>5-0-2-1-1-2-0-3-0-1 = 15</u>	Av. No. per
Stake No. _____	<u>2-1-1-4-3-0-0-0-1-0 = 12</u>	shell .
Sample No. _____		_____
Stake No. _____		_____
Sample No. _____		Av. No. per
Stake No. _____		shell
Sample No. _____		_____
Stake No. _____		_____
Total		Av. <u>1.35</u>
		<u>27</u>

Remarks: \_\_\_\_\_ Counted by E. Truitt Date 10/6/49

205



WEEKLY OYSTER SPATFALL

Oyster ground Brown Shoal-James R. Period set 21-28 Sept 49

Type of shell \_\_\_\_\_ No. of shells counted 20 (inside only)

Sample No. <u>230</u>	0-0-2-0-1-0-0-1-2-1 = $\frac{7}{9}$ 0-0-2-0-0-0-3-0-2-2 = $\frac{9}{10}$	Av. No. per shell
Stake No. _____		<u>0.8</u>
Sample No. _____		Av. No. per shell
Stake No. _____		_____
Sample No. _____		Av. No per shell
Stake No. _____		_____
Total		Av. .8
16		

Remarks: \_\_\_\_\_ Counted by E. Tresselt Date 4 Oct 49

205



WEEKLY OYSTER SPATFALL

Oyster ground Brown Shoal Period set 28 Sept to 5 Oct

Type of shell \_\_\_\_\_ No. of shells counted 20 (inside only)

Sample No. <u>233</u>	0-2-0-0-0-1-0-1-3-4 = 11	Av. No. per
Stake No. _____	1-1-1-0-1-0-0-0-0-4 = 8	shell
Sample No. _____		_____
Stake No. _____		_____
Sample No. _____		Av. No. per
Stake No. _____		shell
Sample No. _____		_____
Stake No. _____		_____
Total		Av. .95
		19

Remarks: \_\_\_\_\_ Counted by J. D. Andrews Date 6 Oct 49

Barnacles 0-0-0-0-7-188-2-0-0-1 = 198

*av. of shell  
19.8*

*RIS*



WEEKLY OYSTER SPATFALL

Oyster ground Brown Shoal Period set 5 to 31 Oct 49

Type of shell \_\_\_\_\_ No. of shells counted 10 (inside only)

Sample No. <u>234</u>	<u>0-0-1-0-0-1-0-1-0-0=3</u>	Av. No. per shell
Stake No. <u>1</u>		_____
Sample No. _____		Av. No. per shell
Stake No. _____		_____
Sample No. _____		Av. No per shell
Stake No. _____		_____
Total		Av. <u>.3</u>

Remarks: \_\_\_\_\_ Counted by E. Hensel Date Jan 26, 50

	1	2	3	4	5	6	7	8	9	10	=
Barnacles	59	4	94	75	4	19	5	64	65	43	= 382
Members	0	0	0	2	1	1	1	0	0	0	= 5

av. per shell  
38.2  
.05



Weekly Oyster Spatfall on Wreck Shoal, 1949

in

The James River Seed Area

Data on 10 to 40 Shellfaces

from

Two Quarter-Bushel Shellbags

14 June to 2 November, 1949

Jay D. Andrews

VIMS

1949 Weekly Shellbag Spat Counts  
(shellfaces of clean shells each week)

WEEKLY OYSTER SPATFALL

Oyster ground Wreck Shoal Period set 14-23 June 1949

Type of shell \_\_\_\_\_ No. of shells counted 10 (inside only)

Sample No. <u>1</u>	0-0-0-0-0-0-0-0-0-0	Av. No. per shell
Stake No. _____		<u>0</u>
Sample No. _____		Av. No. per shell
Stake No. _____		_____
Sample No. _____		Av. No per shell
Stake No. _____		_____
Total		Av. <u>0</u>

Remarks: \_\_\_\_\_ Counted by J. D. Andrews Date 25 Jun 1949

Membranipora 15-24-2-1-12-30-19-13-3-8 = 127

Barnacles -2 -2-1 = 5

av. per shell  
12.7  
.5

water very fresh - only Membranipora colonies with two units counted - most of the above had 2-4 units.



WEEKLY OYSTER HARVEST REPORT - PERIOD FOR

Type of shell	No. of shells counted	(inside only)
Sample No. _____		
Stake No. _____		
Av. No. per shell _____		
Sample No. _____		
Stake No. _____		
Av. No. per shell _____		
Sample No. _____		
Stake No. _____		
Av. No. per shell _____		
Total		

Remarks: \_\_\_\_\_  
Counted by \_\_\_\_\_  
Date \_\_\_\_\_

WEEKLY OYSTER SPATFALL

Oyster ground Wreck Shoal Period set 23-28 June 1949  
 Type of shell \_\_\_\_\_ No. of shells counted 10 (inside only)

Sample No. <u>2</u>	0-0-0-0-0-0-0-0-0-0	Av. No. per shell
Stake No. <u>4</u>		<u>0</u>
Sample No. _____		Av. No. per shell
Stake No. _____		_____
Sample No. _____		Av. No per shell
Stake No. _____		_____
Total		Av. 0

Remarks: \_\_\_\_\_ Counted by J.D. Andrews Date 30 Jun 1949

Barnacles 1-0-0-0-1-0-0-0-0-0 = 2

av. p. shell  
 .2



WEEKLY OYSTER SPATFALL

Oyster ground Wreck Shoal Period set 28 June to 6 July 49

Type of shell \_\_\_\_\_ No. of shells counted 10 (inside only)

Sample No. <u>3</u>	<u>0-0-0-1-0-0-0-0-0</u> = 1	Av. No. per shell
Stake No. _____		<u>.10</u>
Sample No. _____		Av. No. per shell
Stake No. _____		_____
Sample No. _____		Av. No per shell
Stake No. _____		_____
Total		Av. <u>.10</u>

Remarks:

Counted by J. D. Andrews Date 8 July 49

Barnacles 0-0-0-3-0-0-1-0-2-0 = 6

Mussels 0-1-3-6 -1-1-1 = 7

*av. p. shell*  
*.6*  
*.7*

WEEKLY OYSTER SPATFALL

Oyster ground Wreck Shoal Period set 6-12 July 1949  
 Type of shell \_\_\_\_\_ No. of shells counted 10 (inside only)

Sample No. <u>4</u>	<u>3-1-0-2-1-2-3-2-1-0 = 15</u>	Av. No. per shell
Stake No. _____		<u>1.5</u>
Sample No. _____		Av. No. per shell
Stake No. _____		_____
Sample No. _____		Av. No per shell
Stake No. _____		_____
Total		Av. <u>1.5</u>

Remarks: \_\_\_\_\_ Counted by Dexter Haven Date 15 Jul 49

Bannic. | 3 | 3 | 5 | 5 | 0 | 3 | 5 | 1 | 1 | 0 = 26  
 Acnth. | 0 | 0 | 0 | 0 | 0 | 0 | 0 | 0 | 0 | 0 = 0  
 Membrin | 0 | 0 | 4 | 0 | 1 | 1 | 1 | 1 | 0 | 0 = 8

Checked by JDA av. p. shell  
 2.6  
 0  
 .8

*ORNS*



UNITED STATES DEPARTMENT OF JUSTICE  
FEDERAL BUREAU OF INVESTIGATION  
WASHINGTON, D. C. 20535

Name of subject (last, first, middle)  
Type of subject

Address (street, city, state, zip)  
County, state, zip

Occupation  
Employer

Education  
Schools attended

Marital status  
Date of birth

Place of birth  
Citizenship

References  
Other agencies

Remarks  
Special agent in charge

Date  
Agent

Signature  
Special agent in charge

WEEKLY OYSTER SPATFALL

Oyster ground Wreck Shoal Period set 12-19 July 1949

Type of shell \_\_\_\_\_ No. of shells counted 10 (inside only)

Sample No. <u>5</u>	<u>2-4-0-1-0-4-1-3-5-2 = 22</u>	Av. No. per shell
Stake No. _____	_____	_____
Sample No. _____	_____	Av. No. per shell
Stake No. _____	_____	_____
Sample No. _____	_____	Av. No per shell
Stake No. _____	_____	_____
Total		Av. <u>2.2</u>

Remarks: \_\_\_\_\_ Counted by J D Andrews Date 20 Jul 49

Barnacles 1/1/0/0/1/0/0/0/0/0 = 3

*av. p. shell*  
*.3*

*RV'S*



WEEKLY OYSTER SPATFALL

Oyster ground Wreck Shoal Period set July 19 July 26 '49  
 Type of shell Oyster Shell No. of shells counted 10 (inside only)

Sample No. <u>7</u>	<u>0-4-1-2-1-0-0-0-0-0 = 8</u>	Av. No. per shell
Stake No. _____		_____
Sample No. _____		Av. No. per shell
Stake No. _____		_____
Sample No. _____		Av. No per shell
Stake No. _____		_____
Total		Av. <u>.8</u>

Remarks: \_\_\_\_\_ Counted by D. Haven Date July 27 1949

Bar | 0 | 1 | 5 | 1 | 0 | 2 | 0 | 0 | 0 | 0 = 9  
 Mont. | 1 | 0 | 1 | 0 | 0 | 0 | 1 | 0 | 0 | 0 = 3  
 Acct# | 0 | 0 | 1 | 2 | 0 | 0 | 0 | 0 | 0 | 0 = 3

*av. per shell*  
 .9  
 .3  
 .3

MEMORANDUM FOR THE DIRECTOR

(v) (b) (5) - DPP

1. [Illegible text]

2. [Illegible text]

3. [Illegible text]

4. [Illegible text]

5. [Illegible text]

6. [Illegible text]

7. [Illegible text]

8. [Illegible text]

9. [Illegible text]

10. [Illegible text]

11. [Illegible text]

12. [Illegible text]

13. [Illegible text]

14. [Illegible text]

15. [Illegible text]

16. [Illegible text]

17. [Illegible text]

18. [Illegible text]

19. [Illegible text]

20. [Illegible text]

21. [Illegible text]

22. [Illegible text]

23. [Illegible text]

24. [Illegible text]

25. [Illegible text]

26. [Illegible text]

27. [Illegible text]

28. [Illegible text]

29. [Illegible text]

30. [Illegible text]

31. [Illegible text]

32. [Illegible text]

33. [Illegible text]

34. [Illegible text]

35. [Illegible text]

36. [Illegible text]

37. [Illegible text]

38. [Illegible text]

39. [Illegible text]

40. [Illegible text]

41. [Illegible text]

42. [Illegible text]

43. [Illegible text]

44. [Illegible text]

45. [Illegible text]

46. [Illegible text]

47. [Illegible text]

48. [Illegible text]

49. [Illegible text]

50. [Illegible text]

51. [Illegible text]

52. [Illegible text]

53. [Illegible text]

54. [Illegible text]

55. [Illegible text]

56. [Illegible text]

57. [Illegible text]

58. [Illegible text]

59. [Illegible text]

60. [Illegible text]

61. [Illegible text]

62. [Illegible text]

63. [Illegible text]

64. [Illegible text]

65. [Illegible text]

66. [Illegible text]

67. [Illegible text]

68. [Illegible text]

69. [Illegible text]

70. [Illegible text]

71. [Illegible text]

72. [Illegible text]

73. [Illegible text]

74. [Illegible text]

75. [Illegible text]

76. [Illegible text]

77. [Illegible text]

78. [Illegible text]

79. [Illegible text]

80. [Illegible text]

81. [Illegible text]

82. [Illegible text]

83. [Illegible text]

84. [Illegible text]

85. [Illegible text]

86. [Illegible text]

87. [Illegible text]

88. [Illegible text]

89. [Illegible text]

90. [Illegible text]

91. [Illegible text]

92. [Illegible text]

93. [Illegible text]

94. [Illegible text]

95. [Illegible text]

96. [Illegible text]

97. [Illegible text]

98. [Illegible text]

99. [Illegible text]

100. [Illegible text]

Very truly yours,  
 [Illegible Signature]

[Illegible Title]



WEEKLY OYSTER SPATFALL

Oyster ground Wreck Shoals Period set July 26 - Aug 2

Type of shell Oyster No. of shells counted 10 (inside only)

Sample No. <u>8</u>	<u>4-6* - 4-4-2-2-6-7-1-2 = 38</u>	Av. No. per shell
Stake No. _____		<u>3.8</u>
Sample No. _____		Av. No. per shell
Stake No. _____		_____
Sample No. _____		Av. No per shell
Stake No. _____		_____
Total		Av. 3.8

Remarks: \_\_\_\_\_ Counted by D.H Date Aug 12 1949

Barnacles	0	3	0	1	4	0	5	5	0	0	= 18
Worms	0	0	4	7	6	2	4	3	2	0	= 28
Oeant	0	1	0	0	0	0	0	2	0	1	= 4

*av. per shell*  
 1.8  
 2.8  
 .4

\* 2 fell off.





WEEKLY OYSTER SPATFALL

Oyster ground Wreck Shoals Period set July 26 - Aug 2  
 Type of shell Oyster No. of shells counted 10 (inside only)

Sample No. <u>9</u>	<u>18-4-9-4-13-11-7-4-4-7=81</u>	Av. No. per shell
Stake No. _____		<u>8.1</u>
Sample No. _____		Av. No. per shell
Stake No. _____		_____
Sample No. _____		Av. No per shell
Stake No. _____		_____
Total		Av. <u>8.1</u>

Remarks:

Counted by D H

Date Aug 12 1949

Bands	3	9	6	8	5	3	17	4	6	3	= 64
meat	2	7	5	8	3	1	4	0	1	6	= 37
Cent	1	0	0	0	1	1	0	0	1	1	= 5

3 5 *av. per shell*  
6.4  
3.7  
1.5

*RNS*







WEEKLY OYSTER SPATFALL

Oyster ground Wreck Shoal Period set 2-9 Aug 1949

Type of shell \_\_\_\_\_ No. of shells counted 10 (inside only)

Sample No. <u>10</u>	<u>6-25-15-26-36-19-8-36-5-22</u>	Av. No. per shell
Stake No. _____		_____
Sample No. _____		Av. No. per shell
Stake No. _____		_____
Sample No. _____		Av. No per shell
Stake No. _____		_____
Total		Av. <u>19.8</u>

Remarks: \_\_\_\_\_ Counted by J D Andrews Date 10 Aug 49

Barnacles 4-160-0-8-53-4-44-2-13-5 = 293

momb 4-1-6-1-3-0-4-1-12-5 = 37

29.3 = } av. per shell  
3.7 = }



WEEKLY OYSTER SPATFALL

Oyster ground Wreck Shell Period set Aug 2 - Aug 9 '49

Type of shell Oyster No. of shells counted 10 (inside only)

Sample No. <u>11</u>	<u>10-10-9-25-21-9-11-24-2-37</u>	Av. No. per shell
Stake No. _____		<u>15.8</u>
Sample No. _____		Av. No. per shell
Stake No. _____		_____
Sample No. _____		Av. No per shell
Stake No. _____		_____
Total		Av. <u>15.8</u>

Remarks: 9.5' Counted by D. H Date Aug 10 '49

Barnacles	0	33	2	8	0	6	0	12	7	18	= 86
merl.	0	3	11	2	2	3	1	13	0	1	= 36
acnt	0	0	0	0	0	0	0	0	0	0	0

av. per shell  
8.6  
3.6  
0

1/2 3 1/2

RVS



WEEKLY OYSTER SPATFALL

Oyster ground Wreck Shoal Period set 9-16 Aug 1949

Type of shell \_\_\_\_\_ No. of shells counted 10 (inside only)

Sample No. <u>12</u>	Dead 17-6-29-7-9-13-23-15-32-23	174
Stake No. _____	Live 16-6-0-0-6-3-3-4-3-5	<sup>46</sup> Av. No. per shell
Sample No. _____		_____
Stake No. _____		_____
Sample No. _____		Av. No. per shell
Stake No. _____		_____
Sample No. _____		Av. No. per shell
Stake No. _____		_____
Total		220 Av. 22.0

Remarks: \_\_\_\_\_ Counted by J.D. Andrews Date 17 Aug 49

RVS



WEEKLY OYSTER SPATFALL

Counted under water

Oyster ground Wreck Shoal Period set 9-16 Aug 1949

Type of shell \_\_\_\_\_ No. of shells counted 10 (inside only)

Sample No. <u>13</u>	D. 6-15-12-15-13-8-8-7-9-4 L. 2-1-1-0-4-0-0-1-0-3	:99
Stake No. _____		12 Av. No. per shell
Sample No. _____		Av. No. per shell
Stake No. _____		
Sample No. _____		Av. No per shell
Stake No. _____		
Total		109 Av. 10.9

Remarks:

Counted by J. D. Andrews Date 18 Aug 49

These shells were counted under water to better distinguish between live and dead spat. Counted approximately 24 hrs. after taken from the water. + kept in tub of <sup>running</sup> salt water after transporting from river on a wet cloudy day.

RVS



WEEKLY OYSTER SPATFALL

Oyster ground Wreck Shoal Period set 16-23 Aug 1949

Type of shell \_\_\_\_\_ No. of shells counted 20 (inside only)

Sample No. <u>14</u>	$23-13-10-7-13-15-6-29-15-19 = 150$	Av. No. per
Stake No. _____	$28-16-11-19-5-6-15-23-13-34 = 170$	shell
Sample No. _____		_____
Stake No. _____		_____
Sample No. _____		Av. No. per
Stake No. _____		shell
Sample No. _____		_____
Stake No. _____		_____
Total		320
		Av. 16.0

Remarks: \_\_\_\_\_ Counted by J. D. Andrews Date 2 Sept 1949

Barnacles  $0-0-1-1-2-1-2-0-7-4 = 18$  = 1.8 Av per shell







WEEKLY OYSTER SPATFALL

Oyster ground Wreck Shells Period set 23-30 Aug 1949

Type of shell Oyster Shell No. of shells counted 20 (inside only)

Sample No. <u>18</u>	<u>24-52-25-22-6-15-6-21-</u>	Av. No. per
Stake No. _____	<u>24-24-18-21-20-25-19-</u>	shell
	<u>9-14-5-16-14-</u>	_____
Sample No. _____	First 10 = 219	Av. No. per
Stake No. _____	Second 10 = 161	shell
		_____
Sample No. _____		Av. No per
Stake No. _____		shell
		_____
	Total	Av. 19.0
	<u>380</u>	

Remarks:

Counted by D. Horan

Date Sept 2 1949



WEEKLY OYSTER SPATFALL

Oyster ground Wreck Shoal Period set 23-30 Aug 1949

Type of shell \_\_\_\_\_ No. of shells counted 20 (inside only)

Sample No. <u>19</u>	10-14-17-13-21-22-13-33-29-17-	189
Stake No. _____	16-13-14-17-9-11-7-18-41-16 = 162	Av. No. per shell
Sample No. _____		_____
Stake No. _____		_____
Sample No. _____		_____
Stake No. _____		_____
Total		351
		Av. 17.55

Remarks: \_\_\_\_\_ Counted by J.D. Anderson Date 1 Sept 49

Barnacles 164-32-40-34-15-63-19-13-11-11 = 402  
 ment 0-3-0 -1- = 4

av. per shell  
 40.2  
 .4

RNS



WEEKLY OYSTER SPATFALL

Oyster ground Wreck Shoal Period set 30 Aug - 6 Sept 1949  
 Type of shell \_\_\_\_\_ No. of shells counted 20 (inside only)

Sample No. <u>20</u>	$5-5-1-12-10-11-8-9-5-4 = 70$	Av. No. per
Stake No. _____	$4-6-2-3-9-4-13-5-13-2 = 61$	shell
Sample No. _____		_____
Stake No. _____		_____
Sample No. _____		Av. No. per
Stake No. _____		shell
Sample No. _____		_____
Stake No. _____		_____
Total		_____
		131
		Av. 6.55

Remarks: \_\_\_\_\_ Counted by J.D. Andrews Date 8 Sept 49

Barnacles  $10-35-73-8-0-101-36-3-11-0 = 277$

*av. p. shell*  
*27.7*



York Nc

WEEKLY OYSTER SPATFALL

Oyster ground Wreck Shoal Period set 30 Aug - 6 Sept

Type of shell Oyster Shell No. of shells counted 20 (inside only)

Sample No. <u>21</u>	19-7-9-12-0-13-11-3-15-7=90	Av. No. per
Stake No. _____	3-10-11-5-1-2-6-6-6-7 =57	shell
Sample No. _____		Av. No. per
Stake No. _____		shell
Sample No. _____		Av. No per
Stake No. _____		shell
Total		Av. 7.35
147		

Remarks: Counted by Dexter Haven Date 8 Oct 49

RVS



WEEKLY OYSTER SPATFALL

Oyster ground Whack Shoal - Tangles Period set 6-14 Sept 49  
 Type of shell \_\_\_\_\_ No. of shells counted 20 (inside only)

Sample No. <u>22</u>	<u>10-2-8-4-13-9-5-14-2-7 = 79</u>	Av. No. per
Stake No. _____	<u>15-7-9-3-3-4-9-11-12-14 = 87</u>	shell
Sample No. _____		_____
Stake No. _____		_____
Sample No. _____		Av. No. per
Stake No. _____		shell
Sample No. _____		_____
Stake No. _____		_____
Total		Av. 8.3
		166

Remarks: \_\_\_\_\_ Counted by ETresselt Date 11/10/49

RVS



WEEKLY OYSTER SPATFALL

Oyster ground Wreck Shoal Period set 6-14 Sept 49

Type of shell \_\_\_\_\_ No. of shells counted 20 (inside only)

Sample No. <u>23</u>	<u>7-10-16-1-7-3-11-7-0-2 = 64</u>	Av. No. per
Stake No. _____	<u>4-5-1-5-5-16-7-4-9-3 = 59</u>	shell
Sample No. _____		_____
Stake No. _____		
Sample No. _____		Av. No. per
Stake No. _____		shell
Sample No. _____		_____
Stake No. _____		
Total		Av. <u>6.15</u>
		<u>123</u>

Remarks: Counted by J D Andrews Date 20 Sept 49

Barnacles 5-7-52-3-1-17-30-24-7-0 = 146

*tw. p. shell*  
*14.6*

*RMS*



WEEKLY OYSTER SPATFALL

Oyster ground Wreck Shoal, James P. Period set 14-21 Sept 49  
 Type of shell \_\_\_\_\_ No. of shells counted 20 (inside only)

Sample No. <u>24</u>	9-0-1-7-8-0-3-3-7-4//5-6-5-5-17 -17-6-3-7-4 = 117	Av. No. per shell
Stake No. _____		<u>5.8</u>
Sample No. _____	fish 10 = 42 Bent 10 75	Av. No. per shell
Stake No. _____		_____
Sample No. _____		Av. No per shell
Stake No. _____		_____
Total		Av. <u>5.8</u>

Remarks: \_\_\_\_\_ Counted by ET Russell Date 22 Sept 49



WEEKLY OYSTER SPATFALL

Oyster ground Wreck Shoal Period set 14-21 Sept 49

Type of shell \_\_\_\_\_ No. of shells counted 20 (inside only)

Sample No. <u>25</u>	$6-6-7-11-9-10-1-7-18-5 = 80$	Av. No. per
Stake No. _____	$6-6-12-6-7-2-32-6-18-4 = 99$	shell
Sample No. _____		_____
Stake No. _____		_____
Sample No. _____		Av. No. per
Stake No. _____		shell
Sample No. _____		_____
Stake No. _____		_____
Total		Av. 9.0
179		

Remarks: Counted by J D Andrews Date 24 Sept 49

Barnacks:  $20-160-49-77-120-188-59-66-41-66 = 846$

*av. p. shell  
84.6*

*RVS*



WEEKLY OYSTER SPATFALL

Oyster ground Wreck Shoal - James P Period set 21-28 Sep 1949

Type of shell Wreck Sh No. of shells counted 78 (inside only)

Sample No. <u>26</u>	1-5-1-3-2-4-8-3-3-4 = 34 22-1-6-2-3-1-4-4-1 = 44	9 shells	Av. No. per shell
Stake No. _____			<u>3.9</u>
Sample No. _____			Av. No. per shell
Stake No. _____			_____
Sample No. _____			Av. No per shell
Stake No. _____			_____
Total		78	Av. <u>4.1</u>

Remarks:

Counted by Stresselt Date 10/4/49

3.4  
20 178  
6 1/8

RA3



WEEKLY OYSTER SPATFALL

Oyster ground Wyeck Shoal Period set 21-28 Sept 1949

Type of shell \_\_\_\_\_ No. of shells counted 20 (inside only)

Sample No. <u>27</u>	<u>7-5-5-4-5-7-5-5-8-2 = 53</u>	Av. No. per
Stake No. _____	<u>12-4-3-5-3-3-0-2-6-0 = 38</u>	shell
Sample No. _____		_____
Stake No. _____		_____
Sample No. _____		Av. No. per
Stake No. _____		shell
Sample No. _____		_____
Stake No. _____		_____
Total		Av. <u>4.55</u>
		<u>91</u>

Remarks: \_\_\_\_\_ Counted by J.D. Andrews Date 4 Oct 1949

Barnacles 8-9-26-6-6-52-1-8-2-42 = 766

16.6 av. p. shell

RVS



WEEKLY OYSTER SPATFALL

Oyster ground Wreck Shoal Period set 28 Sept - 5 Oct 49

Type of shell \_\_\_\_\_ No. of shells counted 10 (inside only)

Sample No. <u>28</u>	<u>0-0-1-0-0-0-1-0-0-0 = 2</u>	Av. No. per shell
Stake No. _____		_____
Sample No. _____		Av. No. per shell
Stake No. _____		_____
Sample No. _____		Av. No per shell
Stake No. _____		_____
Total		Av. <u>.2</u>

Remarks: \_\_\_\_\_ Counted by J. D. Andrews Date 6 Oct 49

Barnacles 0-0-16-12-17-0-1-0-1-9 = 56

*av. p. shell*  
*5.6*

*RVS*



WEEKLY OYSTER SPATFALL

Oyster ground Wreck Shoal Period set 5 Oct to 2 Nov 49

Type of shell \_\_\_\_\_ No. of shells counted 10 (inside only)

Sample No. <u>29</u>	0-0-2-0-0-0-0-0-0-1=3	Av. No. per shell
Stake No. _____		_____
Sample No. _____		Av. No. per shell
Stake No. _____		_____
Sample No. _____		Av. No per shell
Stake No. _____		_____
Total		Av. .3

Remarks: \_\_\_\_\_ Counted by E. Vincent Date Jan 26, 50

	1	2	3	4	5	6	7	8	9	10	av. per shell
Barnacles	14	70	81	31	52	82	19	38	326	335	= 1048 = 104.8
membranipora	0	3	3	4	4	5	0	1	0	1	= 21 = 2.1

RVS

Weekly Oyster Spatfall on Deep Water Shoal, 1949  
in  
The James River Seed Area

Data on 10 to 20 Shellfaces  
from

Quarter-Bushel Shellbags

14 June to 2 November, 1949



WEEKLY OYSTER SPATFALL

Oyster ground Deep Water Shoals Period set 14-23 June 1949

Type of shell Mills shell pike No. of shells counted 10 (inside only)

Sample No. <u>101</u>	0-0-0-0-0-0-0-0-0-0	Av. No. per shell
Stake No. _____		<u>0</u>
Sample No. _____		Av. No. per shell
Stake No. _____		_____
Sample No. _____		Av. No per shell
Stake No. _____		_____
Total		Av.

Remarks:

Counted by J. D. Andrews Date 24 Jun 49

Barnacles 0-0-0-0-0-1-0-2-0-0 = 3

Outside of 3 barnacles no fouling organisms were seen except a few spots of the tiny Bryozoa-like colonies. No membranipora, Acanthodesia etc. Shells clean - in mud + unchanged from date of planting.

*RTS*

WESTERN BIVALVE SHELLS

Oyster ground  
Type of shell  
No. of shells counted (inside only)

Av. No. per shell		Sample No.	
		State No.	
Av. No. per shell		Sample No.	
		State No.	
Av. No. per shell		Sample No.	
		State No.	
Av.	Total		

Counted by \_\_\_\_\_ Date \_\_\_\_\_ Remarks:



WEEKLY OYSTER SPATFALL

Oyster ground Deep Water Shoal Period set 23-28 June 1949

Type of shell \_\_\_\_\_ No. of shells counted 10 (inside only)

Sample No. <u>102</u>	0-0-0-0-0-0-0-0-0-0	Av. No. per shell
Stake No. <u>3</u>		<u>0</u>
Sample No. _____		Av. No. per shell
Stake No. _____		_____
Sample No. _____		Av. No per shell
Stake No. _____		_____
Total		Av.

Remarks: \_\_\_\_\_ Counted by J. D. Andrews Date 1 Jul 49

*No fouling organisms*



WEEKLY OYSTER SPATFALL

Oyster ground Deep Water Shoal Period set 28 June to 6 July 49

Type of shell \_\_\_\_\_ No. of shells counted 10 (inside only)

Sample No. <u>103</u>	0-0-0-0-0-0-0-0-0-0	Av. No. per shell
Stake No. _____		_____
Sample No. _____		Av. No. per shell
Stake No. _____		_____
Sample No. _____		Av. No per shell
Stake No. _____		_____
Total		Av. 0

Remarks: \_\_\_\_\_ Counted by J.D. Andrews Date 8 Jul 49

Barnacles 0-0-0-0-0-0-1-0-0-3 = 4

14

RWS



WEEKLY OYSTER SPATFALL

Oyster ground Deep Water Shoal Period set 6-12 July 1949  
 Type of shell \_\_\_\_\_ No. of shells counted 10 (inside only)

Sample No. <u>104</u>	<u>0-0-0-0-0-0-0-0-0-0 = 0</u>	Av. No. per shell
Stake No. _____		_____
Sample No. _____		Av. No. per shell
Stake No. _____		_____
Sample No. _____		Av. No per shell
Stake No. _____		_____
Total		Av. <u>0</u>

Remarks:

Counted by J. D. Andrews Date 21 Jul 49

Barnacles 1/2/0/0/2/0/0/0/0/0 = 5

*ov. p. shell*  
*.5*

*RWS*



WEEKLY OYSTER SPATFALL

Oyster ground Deep Water Shoal Period set 12-19 July 1949  
 Type of shell \_\_\_\_\_ No. of shells counted \_\_\_\_\_ (inside only)

Sample No. <u>105</u>	<u>0-0-0-0-0-0-0-0-0-0=0</u>	Av. No. per shell
Stake No. _____		_____
Sample No. _____		Av. No. per shell
Stake No. _____		_____
Sample No. _____		Av. No per shell
Stake No. _____		_____
Total		Av. <u>0</u>

Remarks: Counted by J.D. Andrews Date 21 Jul 49

Barnacles 0/0/1/0/0/1/0/0/0/0 = 2

*av. p. shell*  
*12*

Outside of 2 good-sized live barnacles, no sessile animals were found. No trace of Bryozoa, oyster spat. The shells were clean & white just like they were planted. These two barnacles were able to set & live in fresh water.

*ADJ*



WEEKLY OYSTER SPATIAL

Oyster Ground \_\_\_\_\_  
Type of shell \_\_\_\_\_  
No. of shells counted \_\_\_\_\_  
Period set \_\_\_\_\_  
(inside only)

Av. No. per shell		Sample No. _____	Stake No. _____
_____			
Av. No. per shell		Sample No. _____	Stake No. _____
_____			
Av. No. per shell		Sample No. _____	Stake No. _____
_____			
Av.	Total		

Counted by \_\_\_\_\_  
Date \_\_\_\_\_  
Remarks: \_\_\_\_\_

WEEKLY OYSTER SPATFALL

Oyster ground Deep Water Shoal Period set July 19 - July 26 '49

Type of shell Oyster Shells No. of shells counted 10 (inside only)

Sample No. <u>106</u>	<u>0-0-0-0-0-0-0-1-0-0 = 1</u>	Av. No. per shell
Stake No. _____		_____
Sample No. _____		Av. No. per shell
Stake No. _____		_____
Sample No. _____		Av. No. per shell
Stake No. _____		_____
Total		Av. /

Remarks:

Shells very free from fouling

Counted by D. Haven

Date July 28 1949

Barnacles | 0 | 0 | 0 | 1 | 0 | 0 | 0 | 0 | 1 | 0 | = 2  
 mussels | 0 | 0 | 0 | 0 | 0 | 0 | 0 | 0 | 0 | 0 | 0  
 oysters | 0 | 0 | 0 | 0 | 0 | 0 | 0 | 0 | 0 | 0 | 0

*av. p. shell 1.2*

*RV3*





WEEKLY OYSTER SPATFALL

Oyster ground Deep Water Shells Period set July 26 - Aug 2  
 Type of shell Oyster No. of shells counted 10 (inside only)

Sample No. <u>107</u>	<u>0-0-0-0-0-0-0-0-0-0</u>	Av. No. per shell
Stake No. _____		<u>0</u>
Sample No. _____		Av. No. per shell
Stake No. _____		_____
Sample No. _____		Av. No per shell
Stake No. _____		_____
Total		Av. <u>0</u>

Remarks: \_\_\_\_\_ Counted by D. H Date Aug 11 '49

Barnacles	0	0	0	0	0	0	0	2	2	0	= 12 0 0
Worms	0	0	0	0	0	0	0	0	0	0	
Acorn	0	0	0	0	0	0	0	0	0	0	

*av. p. shell*  
*1.2*

*RVS*



STATEMENT OF WORK

Project Name: [Illegible] Client: [Illegible] Start Date: [Illegible] End Date: [Illegible]

Task ID	Task Description	Status
1	[Illegible]	[Illegible]
2	[Illegible]	[Illegible]
3	[Illegible]	[Illegible]
4	[Illegible]	[Illegible]
5	[Illegible]	[Illegible]
6	[Illegible]	[Illegible]
7	[Illegible]	[Illegible]
8	[Illegible]	[Illegible]
9	[Illegible]	[Illegible]
10	[Illegible]	[Illegible]
11	[Illegible]	[Illegible]

Prepared by: [Illegible] Date: [Illegible]

WEEKLY OYSTER SPATFALL

Oyster ground Deep Water Shoals Period set 2-9 Aug 49  
 Type of shell \_\_\_\_\_ No. of shells counted 10 (inside only)

Sample No. <u>108</u>	0-0-0-0-1 <sup>*</sup> -0-0-0-0-0 = 1	Av. No. per shell
Stake No. _____		_____
Sample No. _____		Av. No. per shell
Stake No. _____		_____
Sample No. _____		Av. No per shell
Stake No. _____		_____
Total		Av. /

Remarks: \_\_\_\_\_ Counted by J. D. Andrews Date 10 Aug 49

Barnacles 21-5-9-11-1-45-2-20-0-4 = 118 av. p. shell  
11.8

Mussels 15 = 5 15

\* This was a freshly set + clean cut spot of about 400 sq ft

RVS



Sample No.

Sample No.

Sample No.

Sample No.

Sample No.

Sample No.

Sample No.

Sample No.

Sample No.

Sample No.

Sample No.

Sample No.

Sample No.

Sample No.

Sample No.

Sample No.

Sample No.

Sample No.

Sample No.

Sample No.

Sample No.



WEEKLY OYSTER SPATFALL

Oyster ground Deep Water Shoals Period set Aug 2 - Aug 9 49<sup>1</sup>

Type of shell Oyster No. of shells counted 10 (inside only)

Sample No. <u>109</u>	<u>0-1-0-0-0-0-1-0-0-0</u>	Av. No. per shell
Stake No. _____		<u>.2</u>
Sample No. _____		Av. No. per shell
Stake No. _____		_____
Sample No. _____		Av. No per shell
Stake No. _____		_____
Total		Av. <u>.2</u>

Remarks: Counted by D. H. Date Aug 11 49

Barnacles	7	49	48	97	16	11	71	12	15	16	= 342
membran	0	0	0	0	0	0	0	0	0	0	= 0
Cent.	0	0	0	0	0	0	0	0	0	0	= 0

av. p. shell  
34.2

RHS







WEEKLY OYSTER SPATFALL

Oyster ground Deep Water Shoal Period set 9-16 Aug 1949  
 Type of shell \_\_\_\_\_ No. of shells counted 10 (inside only)

Sample No. <u>110</u>	<u>0-2-9-3-1-3-2-3-4-1 = 28</u>	Av. No. per shell
Stake No. _____		_____
Sample No. _____		Av. No. per shell
Stake No. _____		_____
Sample No. _____		Av. No. per shell
Stake No. _____		_____
Total		Av. <u>2.8</u>

Remarks:

Counted by J. D. Andrews Date 18 Aug 49

Barnacles 0-8-3-0-40-2-1-5-1-3 = 63

*av. p. shell*  
*6.3*

*RWS*



WEEKLY OYSTER SPATFALL

Oyster ground Deep Water Shoal Period set 9-16 Aug 1949

Type of shell Oyster No. of shells counted 10 (inside only)

Sample No. <u>11</u>	<u>2-1-0-1-1-1-5-5-1-7</u> <u>=24</u>	Av. No. per shell
Stake No. _____		<u>2.4</u>
Sample No. _____		Av. No. per shell
Stake No. _____		_____
Sample No. _____		Av. No per shell
Stake No. _____		_____
Total		Av. <u>2.4</u>

Remarks: \_\_\_\_\_ Counted by D. Haven Date 19 Aug 49

*av. p. shell*  
*11.2*

Ban. Co.	18	2	1	9	7	2	3	30	17	23	= 112
meub	0	0	0	0	0	0	0	0	0	0	= 0
acant.	0	0	0	0	0	0	0	0	0	0	= 0

2.46

205







WEEKLY OYSTER SPATFALL

Oyster ground Deep Water Shoals Period set 16-23 Aug 1949

Type of shell \_\_\_\_\_ No. of shells counted 10 (inside only)

Sample No. <u>112</u>	0-0-0-0-2-0-0-1-0-1 = 4	Av. No. per shell
Stake No. _____		_____
Sample No. _____		Av. No. per shell
Stake No. _____		_____
Sample No. _____		Av. No. per shell
Stake No. _____		_____
Total		Av. <u>.4</u>

Remarks: \_\_\_\_\_ Counted by J.D. Andrews Date 7 Sept 49

Barnacles 9-3-7-9-7-11-0-1-1-2-44 = 94

av. p. shell  
9.4

R15



WEEKLY OYSTER SPATFALL

Oyster ground Deep Water Shells Period set Aug 16-23 '49

Type of shell \_\_\_\_\_ No. of shells counted 20 (inside only)

Sample No. <u>113</u>	<u>2-7-0-0-0-0-1-1-0-0 = 11</u>	Av. No. per shell
Stake No. _____	<u>2-2-0-0-0-0-0-3-0-0 = 7</u>	_____
Sample No. _____		Av. No. per shell
Stake No. _____		_____
Sample No. _____		Av. No per shell
Stake No. _____		_____
Total		Av. .9
		<u>18</u>

Remarks:

Counted by D. H.

Date Aug 29

*RMS*



WEEKLY OYSTER SPATFALL

Oyster ground Deep Water Shoal <sup>James R.</sup> Period set 23 Aug - 6 Sept 49

Type of shell \_\_\_\_\_ No. of shells counted 20 (inside only)

Sample No. <u>115</u>	0-0-1-1-0-1-0-3-0-0-2-2-0-1-0 -0-2-0-0-0	Av. No. per shell
Stake No. _____	Print 10 = 6 Scud 10 = 7	<u>0.65</u>
Sample No. _____		Av. No. per shell
Stake No. _____		_____
Sample No. _____		Av. No per shell
Stake No. _____		_____
Total		Av. .65
13		

Remarks: \_\_\_\_\_ Counted by E Tresselt Date 10/4/49

RVS



WEEKLY OYSTER SPATFALL

Oyster ground Deep Water Shoals Period set 23 Aug to 6 Sep 1949

Type of shell \_\_\_\_\_ No. of shells counted 10 (inside only)

Sample No. <u>116</u>	<u>0-0-0-0-0-0-0-0-0-0</u>	Av. No. per shell
Stake No. _____		_____
Sample No. _____		Av. No. per shell
Stake No. _____		_____
Sample No. _____		Av. No per shell
Stake No. _____		_____
Total		Av. <u>0</u>

Remarks: \_\_\_\_\_ Counted by J.D. Andrews Date 7 Sept 49

Barnacles 5-16-2-6-11-5-18-6-1-8 = 78

*av. p. shell  
7.8*

*RIS*



WEEKLY OYSTER SPATFALL

Oyster ground Deep Water Shoals Period set 6-14 Sept 49

Type of shell \_\_\_\_\_ No. of shells counted 10 (inside only)

Sample No. <u>117</u>	<u>0-0-0-0-0-0-0-0-1-0</u> = 1	Av. No. per shell
Stake No. _____		_____
Sample No. _____		Av. No. per shell
Stake No. _____		_____
Sample No. _____		Av. No. per shell
Stake No. _____		_____
Total		Av. <u>1</u>

Remarks: \_\_\_\_\_ Counted by J.D. Andrews Date 11 Oct 49

Barnacles 1-3-16-13-9-7-14-4-3-2 = 72

*av. p. shell  
7.2*

*RVS*



WEEKLY OYSTER SPATFALL

Oyster ground Deep Water Shoal Period set 6-14 Sept 49

Type of shell \_\_\_\_\_ No. of shells counted 10 (inside only)

Sample No. <u>118</u>	0-1-0-0-0-0-0-0-0 = 1	Av. No. per shell
Stake No. _____		_____
Sample No. _____		Av. No. per shell
Stake No. _____		_____
Sample No. _____		Av. No per shell
Stake No. _____		_____
Total		Av. <u>.1</u>

Remarks: \_\_\_\_\_ Counted by J D Andrews Date 20 Sep 49

Barnacles 12-3-1-3-3-17-1-10-1-4 = 55

av. p. shell  
5.5

RVS



WEEKLY OYSTER SPATFALL

Oyster ground Deep Water Shoal Period set 14-21 Sept 49

Type of shell \_\_\_\_\_ No. of shells counted \_\_\_\_\_ (inside only)

Sample No. <u>119</u>	<u>1-1-3-0-0-0-0-0-0-0</u> = 5	Av. No. per shell
Stake No. _____		_____
Sample No. _____		Av. No. per shell
Stake No. _____		_____
Sample No. _____		Av. No per shell
Stake No. _____		_____
Total		Av. .5

Remarks: Counted by JD Andrews Date 23 Sept 49

Barnacles 20-28-102-3-23-35-9-7-23-22 = 272

*av. p-shell  
27.2*

*ROS*



WEEKLY OYSTER SPATFALL

Oyster ground Deep Water Shoals Period set 21-28 Sept 1949

Type of shell \_\_\_\_\_ No. of shells counted 10 (inside only)

Sample No. <u>120</u>	<u>0-0-0-0-0-0-0-0-0-0</u>	Av. No. per shell
Stake No. _____		_____
Sample No. _____		Av. No. per shell
Stake No. _____		_____
Sample No. _____		Av. No per shell
Stake No. _____		_____
Total		Av. <u>0</u>

Remarks: \_\_\_\_\_ Counted by J. D. Andrews Date 4 Oct 49

Barnacles 16-4-3-3-4-1-18-3-4-0 = 56

av. p. shell  
5.6

ROS



WEEKLY OYSTER SPATFALL

Oyster ground Deep Water Shoal Period set 28 Sept - 5 Oct 49

Type of shell \_\_\_\_\_ No. of shells counted 10 (inside only)

Sample No. <u>121</u>	0-0-0-0-0-1-0-0-0-0 = 1	Av. No. per shell
Stake No. _____		_____
Sample No. _____		Av. No. per shell
Stake No. _____		_____
Sample No. _____		Av. No. per shell
Stake No. _____		_____
Total		Av. .1

Remarks: Counted by J. D. Andrews Date 6 Oct 49

Barnacle 0-45-17-173-30-1-40-11-17-24 = 358

*av. p. shell*  
*35.8*

*RUS*



WEEKLY OYSTER SPATFALL

Oyster ground DEEP WATER SHOALS Period set 5 Oct to 2 Nov 1949

Type of shell \_\_\_\_\_ No. of shells counted 10 (inside only)

*Last period  
ret. bag not marked*

Sample No. <u>122</u>	0-0-0-0-0-0-0-0-0-0	Av. No. per shell
Stake No. _____		<u>0</u>
Sample No. _____		Av. No. per shell
Stake No. _____		_____
Sample No. _____		Av. No per shell
Stake No. _____		_____
Total		Av.

Remarks:

Counted by E F Russell

Date 3/11/50

	1	2	3	4	5	6	7	8	9	10	TOTAL	av./shell
Barnacles	116	103	102	90	103	79	41	45	103	36	818	81.8
Membranopora	1	8	0	1	0	15	6	8	26	2	67	6.7